

MAP NO. 2013-279

MAP REFERENCE: MAP NO. 2013-279

NORTH CAROLINA HARNETT COUNTY
 I, Mickey R. Bennett, P.L.D. do certify that this plot was drawn under
 my supervision and description recorded in Book SEE
 Page SEE, etc) that the boundaries not surveyed are clearly
 indicated as drawn from information found in Book SEE, Page SEE,
 that the ratio of precision as estimated is 1:10000. Witness
 my original signature, registration number and seal this 7th
 day of July, A.D. 2014.



Mickey R. Bennett
 MICKEY R. BENNETT
 L - 1014

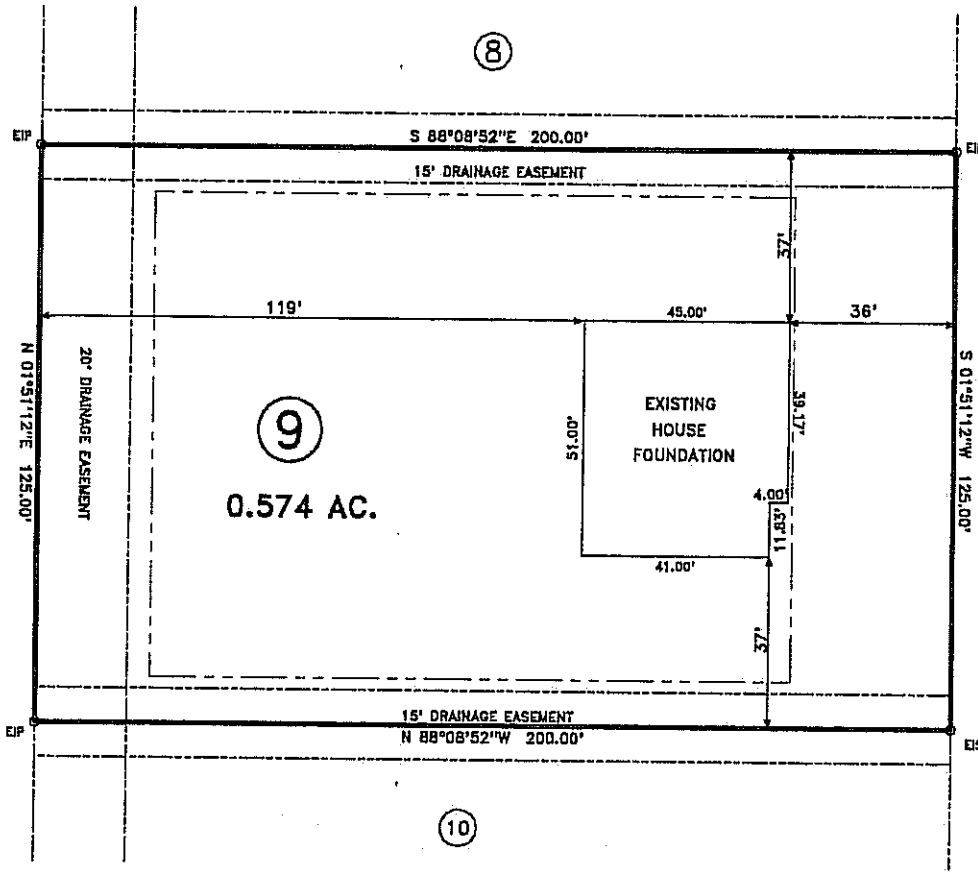

- LEGEND**
- LINES NOT SURVEYED
 - LINES SURVEYED
 - EP----- EXISTING IRON PIPE
 - ECM----- EXISTING CONCRETE MONUMENT
 - ES----- EXISTING IRON STAKE
 - EPIN----- EXISTING P.K. NAIL
 - ELS----- EXISTING LIGHTWOOD STAKE
 - NS----- NEW IRON STAKE NP----- NEW IRON PIPE
 - PNIS----- P.K. NAIL SET
 - ESPS----- EXISTING BARRIAD SPACE
 - NPS----- NEW BARRIAD SPACE
 - EMN----- EXISTING MAGNETIC NAIL
 - NMN----- NEW MAGNETIC NAIL
 - ECSS----- EXISTING COTTON SPINDLE
 - NCS----- NEW COTTON SPINDLE
 - CP/CS----- (CONTROL CORNER)
 - CP/NS/CS (CONTROL CORNER)
 - C/L----- CENTER LINE N/T----- NOW OR FORMALLY
 - CP----- CALCULATED POINT
 - CSAD----- CHORD BEARING AND DISTANCE
 - D.E.----- DRAINAGE EASEMENT R/W----- RIGHT OF WAY
 - AC----- ACRES

- MINIMUM BUILDING SET BACKS**
- FRONT YARD ----- 30'
 - REAR YARD ----- 20'
 - SIDE YARD ----- 10'
 - CORNER LOT SIDE YARD -- 20'
 - MAXIMUM HEIGHT ----- 35'

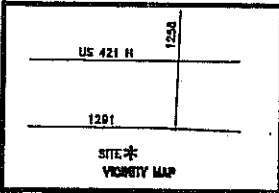

SURVEY FOR: FOUNDATION LOCATION SURVEY - LOT - 9 THOMAS MANOR SUBDIVISION	
TOWNSHIP UPPER LITTLE RIVER	COUNTY HARNETT
STATE: NORTH CAROLINA	DATE: JULY 07, 2014
ZONE	WATERSHED DISTRICT
TAX PARCEL ID#:	PIN #

BENNETT SURVEYS F-1304 1662 CLARK RD., LILLINGTON, N. C. 27546 (910) 893-5252	
20' 0 40'	SURVEYED BY: RVB
SCALE: 1" = 40'	DRAWN BY: RVB
CHECKED & CLOSURE BY: MRB	FIELD BOOK FILE
	DRAWING NO. 14214