

33875

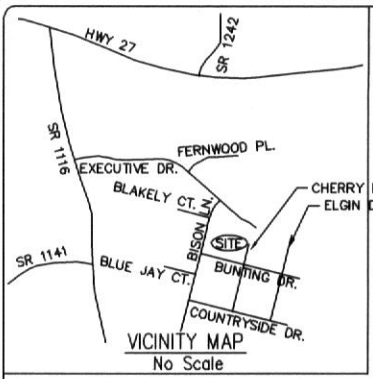

- LEGEND**
- Surveyed Property Line
  - Right-of-Way Line
  - Easement Line
  - Property Line - Not Surveyed
  - EIP - ●- Existing Iron Pipe
  - ISS - ○- Iron Stake Set
  - EIS - ●- Existing Iron Stake



OAKMONT SUBDIVISION  
PHASE ONE, SECTION TWO  
PB 2012, PG 479

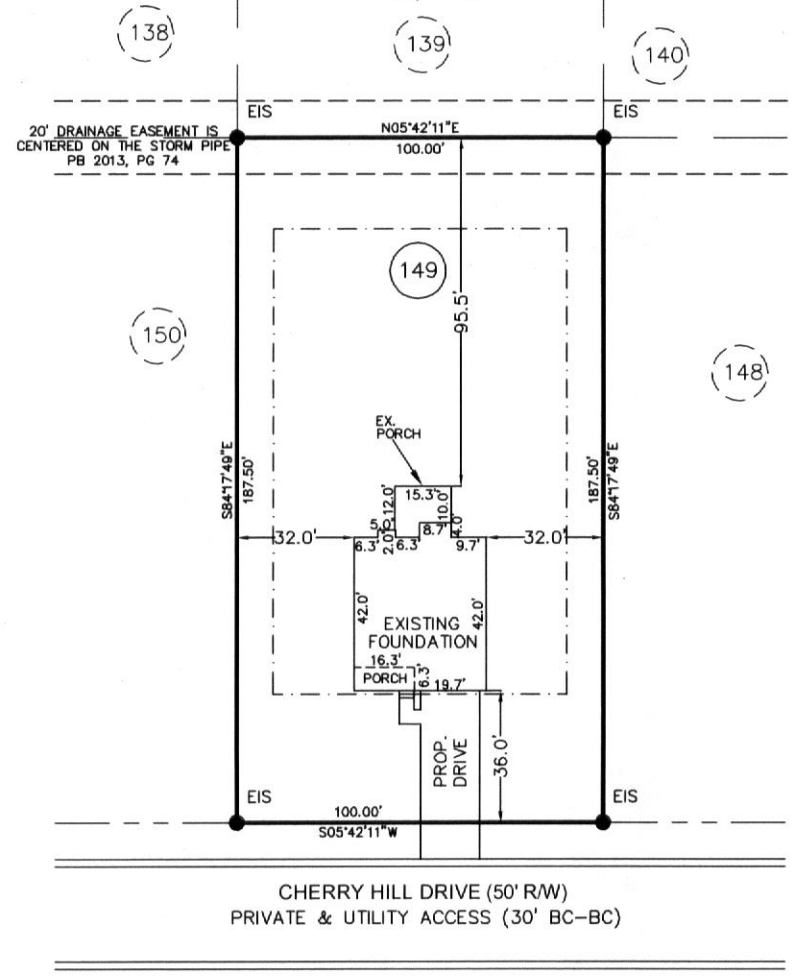

**FOUNDATION**

PROPERTY OF: MCKEE HOMES, LLC  
 ADDRESS: CHERRY HILL DR  
 COUNTY: HARNETT  
 DATE: AUGUST 7, 2014  
 SCALE: 1" = 40'  
 SUBDIVISION: OAKMONT SUBDIVISION  
 PHASE ONE  
 SECTION THREE  
 MAP BOOK 2013, PAGE 346



This map is not for recordation and can not be used for conveyances.

**Averette Engineering Co., P.A.**  
 Established 1970  
 CIVIL ENGINEERING  
 LAND SURVEYING  
 PLANNING

Address:  
712 E. Lake Ridge Road  
Raeford, NC 28376  
 Phone: (910) 488-5656  
 Fax: (910) 488-0181  
 License: C-0146  
 Web: www.averette-eng.com

*Michael D. Averette*  
 MICHAEL D. AVERETTE L-3352  
 Professional Land Surveyor  
 AUGUST 7, 2014  
 Date

PPLAN127 Y