

HOUSE PLAN: BEAUFORT - ELEV B W/GUEST SUITE & 3 CAR GARAGE

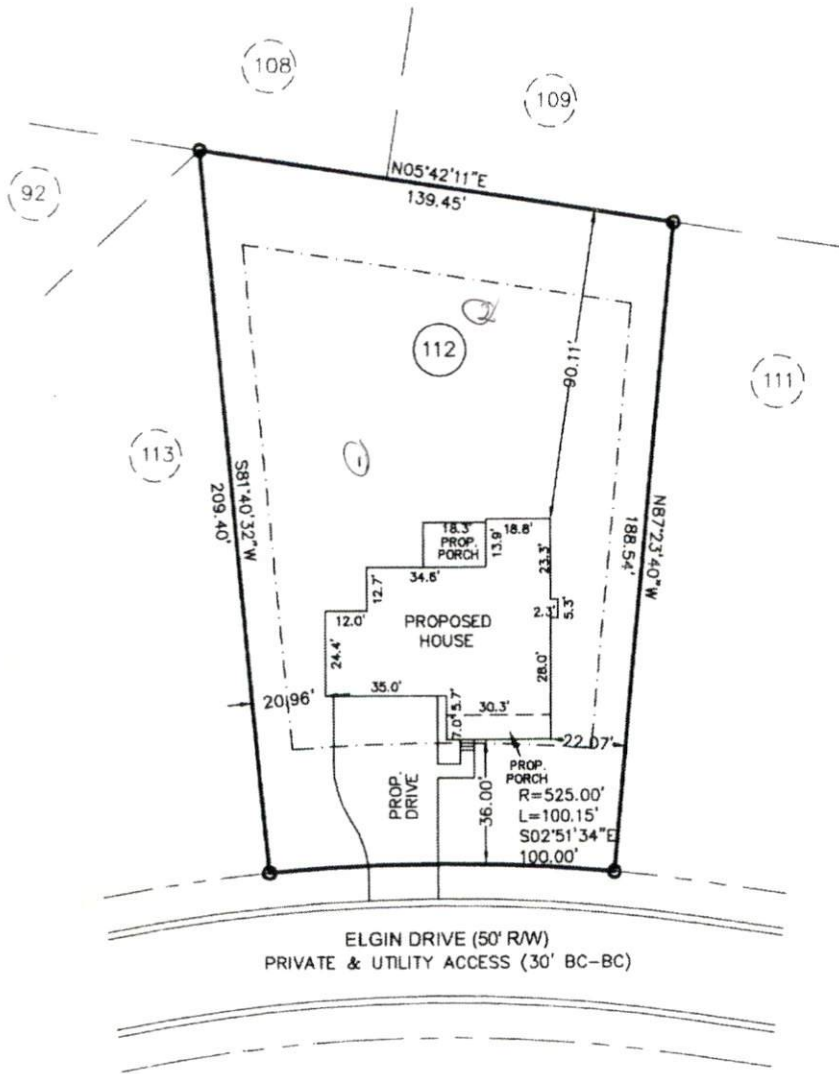

ELGIN DRIVE (50' R/W)
PRIVATE & UTILITY ACCESS (30' BC-BC)

PLOT PLAN

SUBDIVISION: OAKMONT SUBDIVISION
PHASE ONE
SECTION THREE
MB 2013, PG 346

OWNER: MCKEE HOMES, LLC

SCALE: 1" = 40'



The design for the proposed
sewage disposal system
_____ approved.

Sanitarian Supervisor
Harnett County Health Dept.

Date _____

Averette Engineering Co., P.A.

CIVIL ENGINEERING
LAND SURVEYING
PLANNING

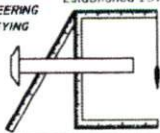

Established 1970
Address:
712 E. Lake Ridge Road
Raeford, NC 28376
Phone: (910) 488-5656
Fax: (910) 488-0181
License: C-0146
Web: www.averette-eng.com

Michael D. Averette
Michael D. Averette PE-021411
Professional Engineer

MAY 29, 2014

Date

PPLAN127 W