

33873

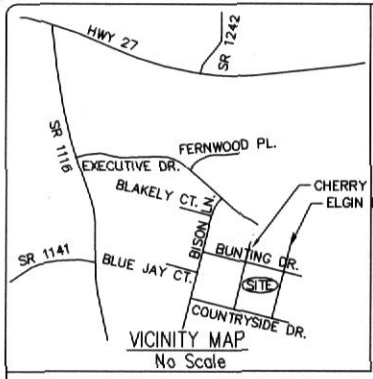

- LEGEND**
- Surveyed Property Line
 - Right-of-Way Line
 - Easement Line
 - Property Line - Not Surveyed
 - EIP -●- Existing Iron Pipe
 - ISS -○- Iron Stake Set
 - EIS -●- Existing Iron Stake

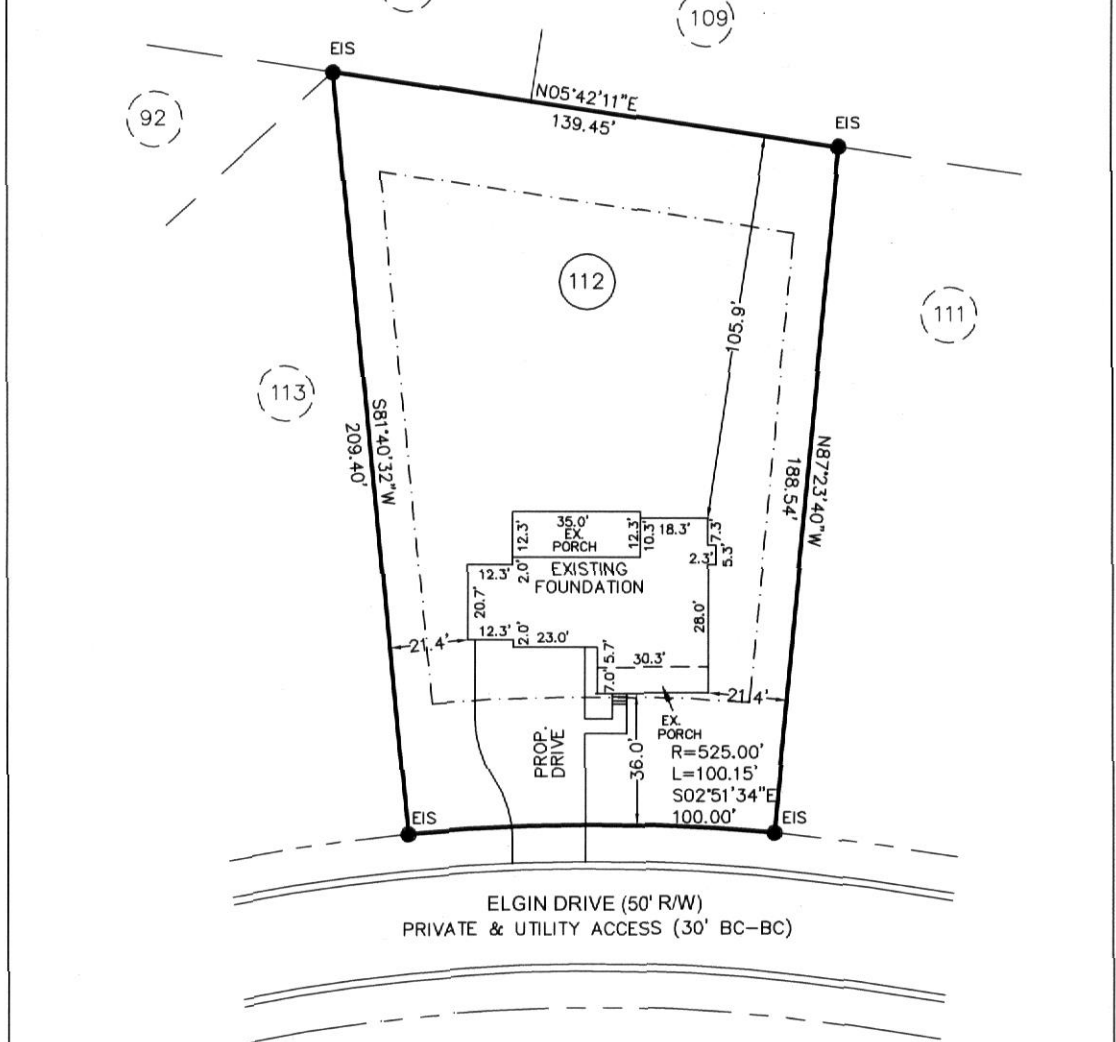

FOUNDATION

PROPERTY OF: MCKEE HOMES, LLC
 ADDRESS: ELGIN DR
 COUNTY: HARNETT
 DATE: AUGUST 7, 2014
 SCALE: 1" = 40'
 SUBDIVISION: OAKMONT SUBDIVISION
 PHASE ONE
 SECTION THREE
 MAP BOOK 2013, PAGE 346



This map is not for recordation and can not be used for conveyances.

Averette Engineering Co., P.A.
 Established 1970
 CIVIL ENGINEERING
 LAND SURVEYING
 PLANNING

Address: 712 E. Lake Ridge Road
 Raeford, NC 28376
 Phone: (910) 488-5656
 Fax: (910) 488-0181
 License: C-0146
 Web: www.averette-eng.com

Michael D. Averette
 MICHAEL D. AVERETTE L-3352
 Professional Land Surveyor
 AUGUST 7, 2014
 Date

PPLAN127 W