

Initial Application Date: 4-28-14

Application # 1450033513

CU# \_\_\_\_\_

COUNTY OF HARNETT RESIDENTIAL LAND USE APPLICATION  
Central Permitting 108 E. Front Street, Lillington, NC 27546 Phone: (910) 893-7525 ext:2 Fax: (910) 893-2793 www.harnett.org/permits

"A RECORDED SURVEY MAP, RECORDED DEED (OR OFFER TO PURCHASE) & SITE PLAN ARE REQUIRED WHEN SUBMITTING A LAND USE APPLICATION"

LANDOWNER: H&H Constructors, Inc. Mailing Address: 2919 Breezewood Avenue, Ste. 400

City: Fayetteville State: NC Zip: 28303 Contact No: 910-486-4864 Email: meaganbradshaw@hhhomes.c

APPLICANT\*: H&H Constructors, Inc. Mailing Address: 2919 Breezewood Avenue, Ste. 400

City: Fayetteville State: NC Zip: 28303 Contact No: 910-486-4864 Email: meaganbradshaw@hhhomes.c

\*Please fill out applicant information if different than landowner

CONTACT NAME APPLYING IN OFFICE: Meagan Bradshaw Phone # 910-486-4864

PROPERTY LOCATION: Subdivision: Oakmont Lot #: 147 Lot Size: 43 acres

State Road # 1116 State Road Name: Docs Road Map Book & Page: 2013 346

Parcel: 03050701 0046 42 PIN: 0507-32-4876

Zoning: RA-20R Flood Zone: X Watershed: NA Deed Book & Page: 3190, 940 Power Company\*: Central Elec.

\*New structures with Progress Energy as service provider need to supply premise number \_\_\_\_\_ from Progress Energy.

PROPOSED USE: deep wide

SFD: (Size 50 x 105) # Bedrooms: 3 # Baths: 3 Basement (w/wo bath): N/A Garage:  Deck: N/A Crawl Space:  Slab: Monolithic Slab  
(Is the bonus room finished? ( ) yes ( ) no w/ a closet? ( ) yes ( ) no (If yes add in with # bedrooms))

Mod: (Size \_\_\_\_\_ x \_\_\_\_\_) # Bedrooms \_\_\_\_\_ # Baths \_\_\_\_\_ Basement (w/wo bath) \_\_\_\_\_ Garage: \_\_\_\_\_ Site Built Deck: \_\_\_\_\_ On Frame \_\_\_\_\_ Off Frame \_\_\_\_\_  
(Is the second floor finished? ( ) yes ( ) no Any other site built additions? ( ) yes ( ) no

Manufactured Home: \_\_\_\_\_ SW \_\_\_\_\_ DW \_\_\_\_\_ TW (Size \_\_\_\_\_ x \_\_\_\_\_) # Bedrooms: \_\_\_\_\_ Garage: \_\_\_\_\_ (site built?) \_\_\_\_\_ Deck: \_\_\_\_\_ (site built?) \_\_\_\_\_

Duplex: (Size \_\_\_\_\_ x \_\_\_\_\_) No. Buildings: \_\_\_\_\_ No. Bedrooms Per Unit: \_\_\_\_\_

Home Occupation: # Rooms: \_\_\_\_\_ Use: \_\_\_\_\_ Hours of Operation: \_\_\_\_\_ #Employees: \_\_\_\_\_

Addition/Accessory/Other: (Size \_\_\_\_\_ x \_\_\_\_\_) Use: \_\_\_\_\_ Closets in addition? ( ) yes ( ) no

Water Supply:  County \_\_\_\_\_ Existing Well \_\_\_\_\_ New Well (# of dwellings using well \_\_\_\_\_) \*Must have operable water before final

Sewage Supply:  New Septic Tank (Complete Checklist) \_\_\_\_\_ Existing Septic Tank (Complete Checklist) \_\_\_\_\_ County Sewer

Does owner of this tract of land, own land that contains a manufactured home within five hundred feet (500') of tract listed above? ( ) yes (  ) no

Does the property contain any easements whether underground or overhead (  ) yes ( ) no

Structures (existing or proposed): Single family dwellings: Proposed Manufactured Homes: \_\_\_\_\_ Other (specify): \_\_\_\_\_

Required Residential Property Line Setbacks:

Front	Minimum	35	Actual	37
Rear		25		N/A
Closest Side		5/10		17.6
Sidestreet/corner lot		20		N/A
Nearest Building on same lot				

Comments: \_\_\_\_\_  
\_\_\_\_\_  
\_\_\_\_\_

SPECIFIC DIRECTIONS TO THE PROPERTY FROM LILLINGTON: Take Hwy. 27 to Docs Road, turn left, go about 1.5, turn let into subdivision.

If permits are granted I agree to conform to all ordinances and laws of the State of North Carolina regulating such work and the specifications of plans submitted. I hereby state that foregoing statements are accurate and correct to the best of my knowledge. Permit subject to revocation if false information is provided.

Seanna Hair  
Signature of Owner or Owner's Agent

4/23/14  
Date

\*\*\*It is the owner/applicants responsibility to provide the county with any applicable information about the subject property, including but not limited to: boundary information, house location, underground or overhead easements, etc. The county or its employees are not responsible for any incorrect or missing information that is contained within these applications.\*\*\*

\*\*This application expires 6 months from the initial date if permits have not been issued\*\*

I, MICHAEL P. GRIFFIN, certify that under my direction and supervision this map was drawn from an actual field survey; that the error of closure of the survey as calculated by coordinates is 1: 10,000+; that the area shown hereon was calculated by coordinates.

Witness my hand and seal this day of MONTH 2014.

BK 2013 PG 346-347  
HARNETT CO. REGISTRY

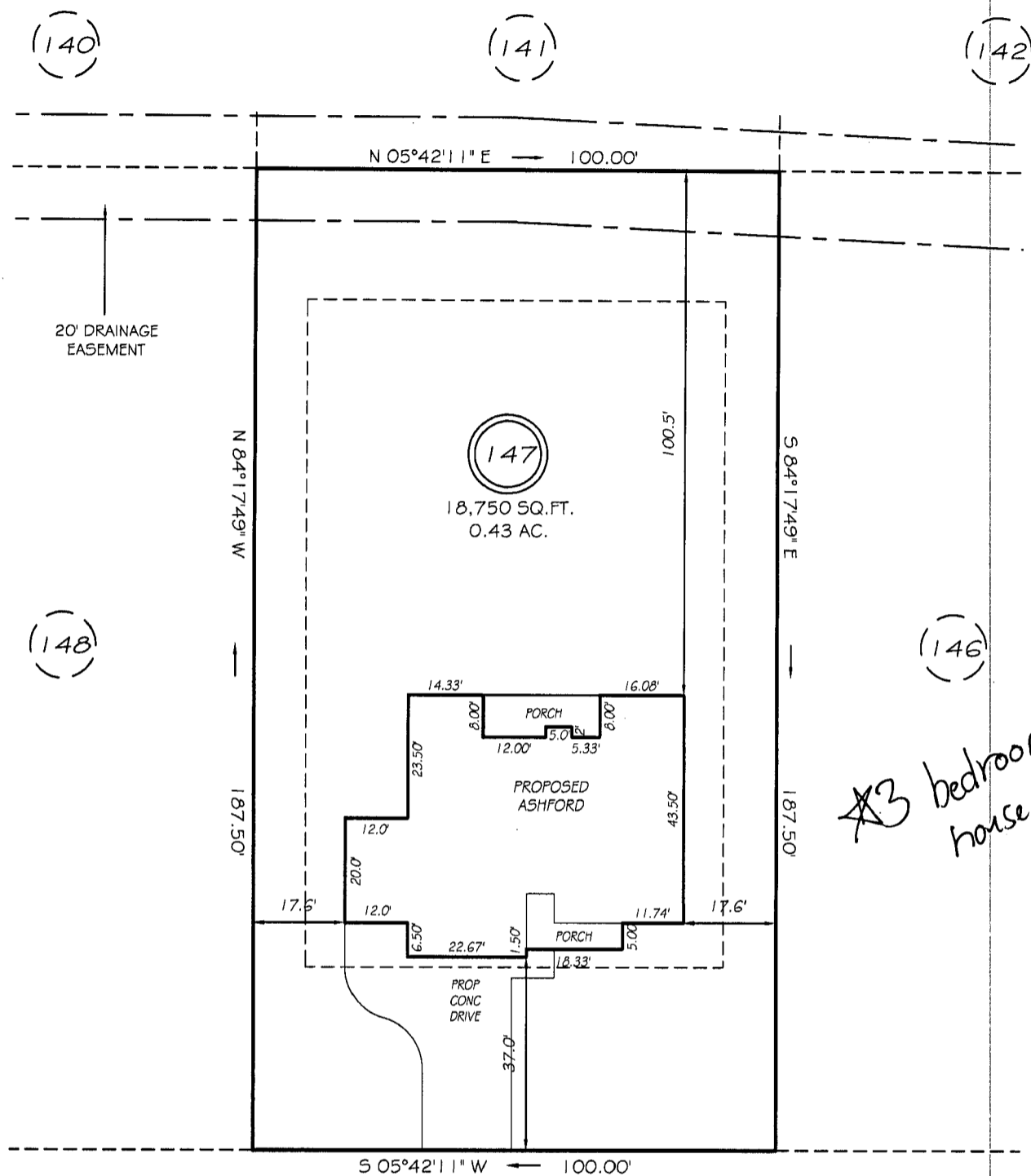

*3 bedroom house*

CHERRY HILL DRIVE  
50' RW (PUBLIC & UTILITY ACCESS)

**SITE PLAN APPROVAL**  
DISTRICT BARBECUE SFD  
#BEDROOMS 3  
Date 4-28-12 Zoning Administrator [Signature]

**SETBACKS**

FRONT	35'
REAR	25'
SIDE	10'

**PRELIMINARY**  
NOT FOR RECORDATION,  
SALES OR CONVEYANCE

**LEGEND**

EIP	EXISTING IRON PIPE	FES	FLARED END SECTION
IPS	IRON PIPE SET	WM	WATER METER
RW	RIGHT OF WAY	CO	CLEAN OUT
N/F	NOW OR FORMERLY	FH	FIRE HYDRANT
EIS	EXISTING IRON STAKE	CB	CATCH BASIN

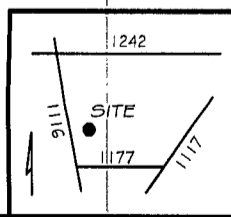

**GLS** GRIFFIN LAND SURVEYING, INC.  
P.O. BOX 148  
FUQUAY-VARINA, NC 27526  
(919) - 567-1963

**PLOT PLAN**  
FOR  
**H & H HOMES**  
  
OAKMONT  
LOT 147  
CHERRY HILL DRIVE  
NORTH CAROLINA  
HARNETT COUNTY BARBECUE TOWNSHIP

DRAWN BY <u>NMF</u>	DATE <u>3/31/14</u>
CHECKED BY <u>MPG</u>	SCALE <u>1" = 30'</u>

NAME: H&H Constructors

APPLICATION #: \_\_\_\_\_

**\*This application to be filled out when applying for a septic system inspection.\***

**County Health Department Application for Improvement Permit and/or Authorization to Construct**

IF THE INFORMATION IN THIS APPLICATION IS FALSIFIED, CHANGED, OR THE SITE IS ALTERED, THEN THE IMPROVEMENT PERMIT OR AUTHORIZATION TO CONSTRUCT SHALL BECOME INVALID. The permit is valid for either 60 months or without expiration depending upon documentation submitted. (Complete site plan = 60 months; Complete plat = without expiration)

910-893-7525 option 1

CONFIRMATION # \_\_\_\_\_

**Environmental Health New Septic System** Code 800

- **All property irons must be made visible.** Place "pink property flags" on each corner iron of lot. All property lines must be clearly flagged approximately every 50 feet between corners.
- Place "orange house corner flags" at each corner of the proposed structure. Also flag driveways, garages, decks, out buildings, swimming pools, etc. Place flags per site plan developed at/for Central Permitting.
- Place orange Environmental Health card in location that is easily viewed from road to assist in locating property.
- If property is thickly wooded, Environmental Health requires that you clean out the **undergrowth** to allow the soil evaluation to be performed. Inspectors should be able to walk freely around site. **Do not grade property.**
- **All lots to be addressed within 10 business days after confirmation. \$25.00 return trip fee may be incurred for failure to uncover outlet lid, mark house corners and property lines, etc. once lot confirmed ready.**
- After preparing proposed site call the voice permitting system at 910-893-7525 option 1 to schedule and use code 800 (after selecting notification permit if multiple permits exist) for Environmental Health inspection. Please note confirmation number given at end of recording for proof of request.
- Use Click2Gov or IVR to verify results. Once approved, proceed to Central Permitting for permits.

**Environmental Health Existing Tank Inspections** Code 800

- Follow above instructions for placing flags and card on property.
- Prepare for inspection by removing soil over **outlet end** of tank as diagram indicates, and lift lid straight up (if possible) and then **put lid back in place.** (Unless inspection is for a septic tank in a mobile home park)
- **DO NOT LEAVE LIDS OFF OF SEPTIC TANK**
- After uncovering **outlet end** call the voice permitting system at 910-893-7525 option 1 & select notification permit if multiple permits, then use code 800 for Environmental Health inspection. Please note confirmation number given at end of recording for proof of request.
- Use Click2Gov or IVR to hear results. Once approved, proceed to Central Permitting for remaining permits.

**SEPTIC**

If applying for authorization to construct please indicate desired system type(s): can be ranked in order of preference, must choose one.

- Accepted       Innovative       Conventional       Any  
 Alternative       Other \_\_\_\_\_

The applicant shall notify the local health department upon submittal of this application if any of the following apply to the property in question. If the answer is "yes", applicant **MUST ATTACH SUPPORTING DOCUMENTATION**:

- YES     NO    Does the site contain any Jurisdictional Wetlands?  
 YES     NO    Do you plan to have an irrigation system now or in the future?  
 YES     NO    Does or will the building contain any drains? Please explain. \_\_\_\_\_  
 YES     NO    Are there any existing wells, springs, waterlines or Wastewater Systems on this property?  
 YES     NO    Is any wastewater going to be generated on the site other than domestic sewage?  
 YES     NO    Is the site subject to approval by any other Public Agency?  
 YES     NO    Are there any Easements or Right of Ways on this property?  
 YES     NO    Does the site contain any existing water, cable, phone or underground electric lines?  
 If yes please call No Cuts at 800-632-4949 to locate the lines. This is a free service.

I Have Read This Application And Certify That The Information Provided Herein Is True, Complete And Correct. Authorized County And State Officials Are Granted Right Of Entry To Conduct Necessary Inspections To Determine Compliance With Applicable Laws And Rules. I Understand That I Am Solely Responsible For The Proper Identification And Labeling Of All Property Lines And Corners And Making The Site Accessible So That A Complete Site Evaluation Can Be Performed.

Shanna Hair  
PROPERTY OWNERS OR OWNERS LEGAL REPRESENTATIVE SIGNATURE (REQUIRED)

4/4/14  
DATE

Harnett County  
102 EAST FRONT ST  
P O BOX 65  
LILLINGTON NC 27546

DATE: 4/28/14  
TIME: 10:46:05

RECEIPT #: 0000010656  
CASHIER: JBROCK

APPLICATION NBR: 14-50033513  
LOCATION ADDR: 91749 TECH 2  
REFERENCE: NEW TANK

ITEM DESCRIPTION	PAID
-----	-----
SOIL EVAL/NEW SEPTIC TANK	750.00
TOTAL AMOUNT PAID:	750.00
PAYMENT TYPE: ESCROW	

Plan Box # AA9

Date 7-31-15

Job Name H & H

App # 33513

Valuation 220800 Heated SQ Feet 2300

Garage 401  
= 2701

Inspections for SFD/SFA

Crawl      Slab   ✓   Mono      Basement     

Footing	Footing	Plum Under Slab	Footing
Foundation	Foundation	Ele. Under Slab	Foundation
Address	Address	Address	Waterproofing
Open Floor	Slab	Mono Slab	Plum Under slab
Rough In	Rough In	Rough In	Address
Insulation	Insulation	Insulation	Slab
Final	Final	Final	Open Floor
			Rough-In
			Insulation
			Final

Foundation Survey   ✓   Envir. Health   ✓   Other       
    

Additions / Other

- Footing
- Foundation
- Slab
- Mono
- Open Floor
- Rough In
- Insulation
- Final