

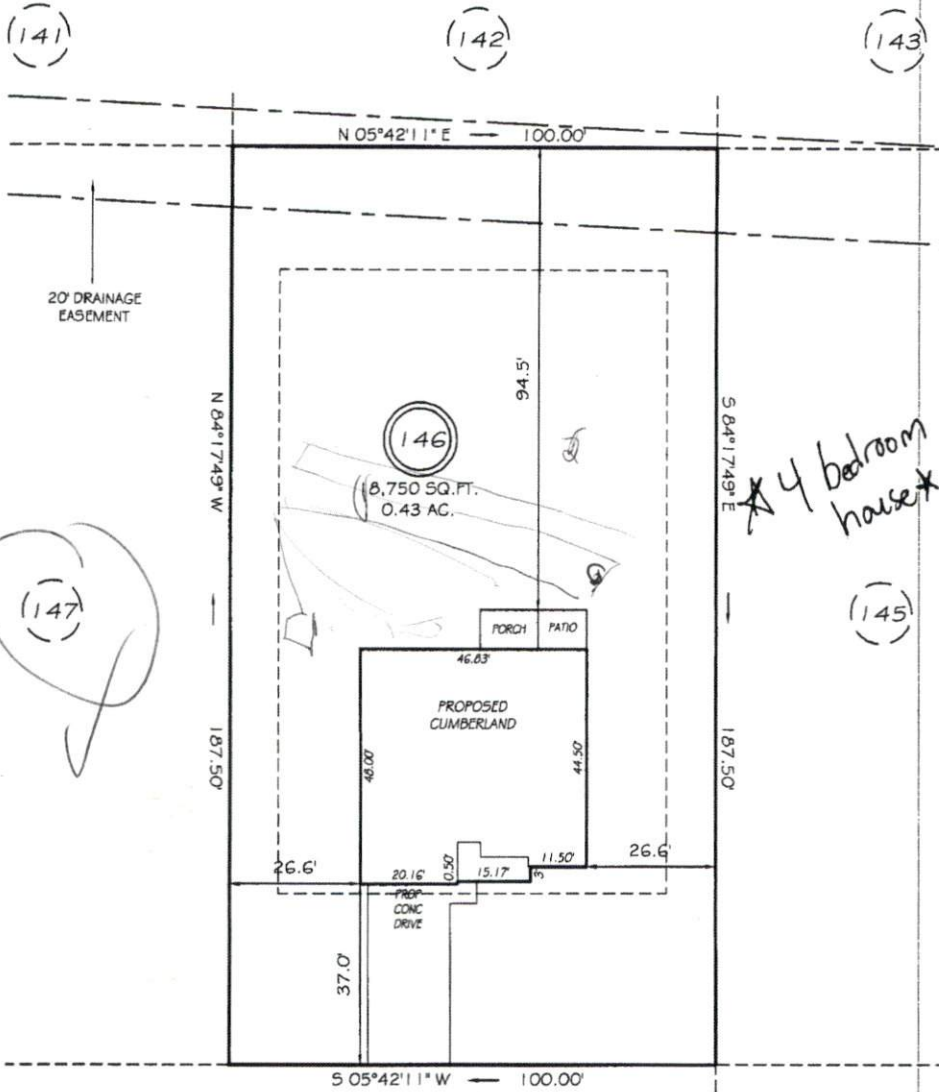



I, MICHAEL P. GRIFFIN, certify that under my direction and supervision this map was drawn from an actual field survey; that the error of closure of the survey as calculated by coordinates is 1: 10,000+; that the area shown hereon was calculated by coordinates.  
 Witness my hand and seal this day of MONTH 2014.

BK 2013 PG 346-347  
 HARNETT CO. REGISTRY



CHERRY HILL DRIVE

SITE PLAN APPROVAL 50' RW (PUBLIC & UTILITY ACCESS)

DISTRICT RADAR USE SED

#BEDROOMS 4

Date 4-28-14 Zoning Administrator

SETBACKS

FRONT 35'  
 REAR 25'  
 SIDE 10'

LEGEND

**PRELIMINARY**  
 NOT FOR RECORDATION,  
 SALES OR CONVEYANCE

- |     |                     |     |                    |
|-----|---------------------|-----|--------------------|
| EIP | EXISTING IRON PIPE  | FES | FLARED END SECTION |
| IPS | IRON PIPE SET       | WM  | WATER METER        |
| RAW | RIGHT OF WAY        | CO  | CLEAN OUT          |
| N/F | NOW OR FORMERLY     | FH  | FIRE HYDRANT       |
| EIS | EXISTING IRON STAKE | CB  | CATCH BASIN        |



GRIFFIN LAND SURVEYING, INC.

P.O. BOX 148  
 FUQUAY-VARINA, NC 27526  
 (919) - 567 - 1983

PLOT PLAN  
 FOR

**H & H HOMES**

OAKMONT

LOT 146

CHERRY HILL DRIVE

NORTH CAROLINA

HARNETT COUNTY BARBECUE TOWNSHIP

DRAWN BY NMF

DATE 3/31/14

CHECKED BY MPG

SCALE 1" = 30'