

I, MICHAEL P. GRIFFIN, certify that under my direction and supervision this map was drawn from an actual field survey; that the error of closure of the survey as calculated by coordinates is 1: 10,000+; that the area shown hereon was calculated by coordinates.
 Witness my hand and seal this day of MONTH 2013.

SITE PLAN APPROVAL

DISTRICT BA20R USE SFD

#BEDROOMS 5

Date 4-28-14 Zoning Administrator [Signature]



FERNWOOD PLACE
 50' PUBLIC RW

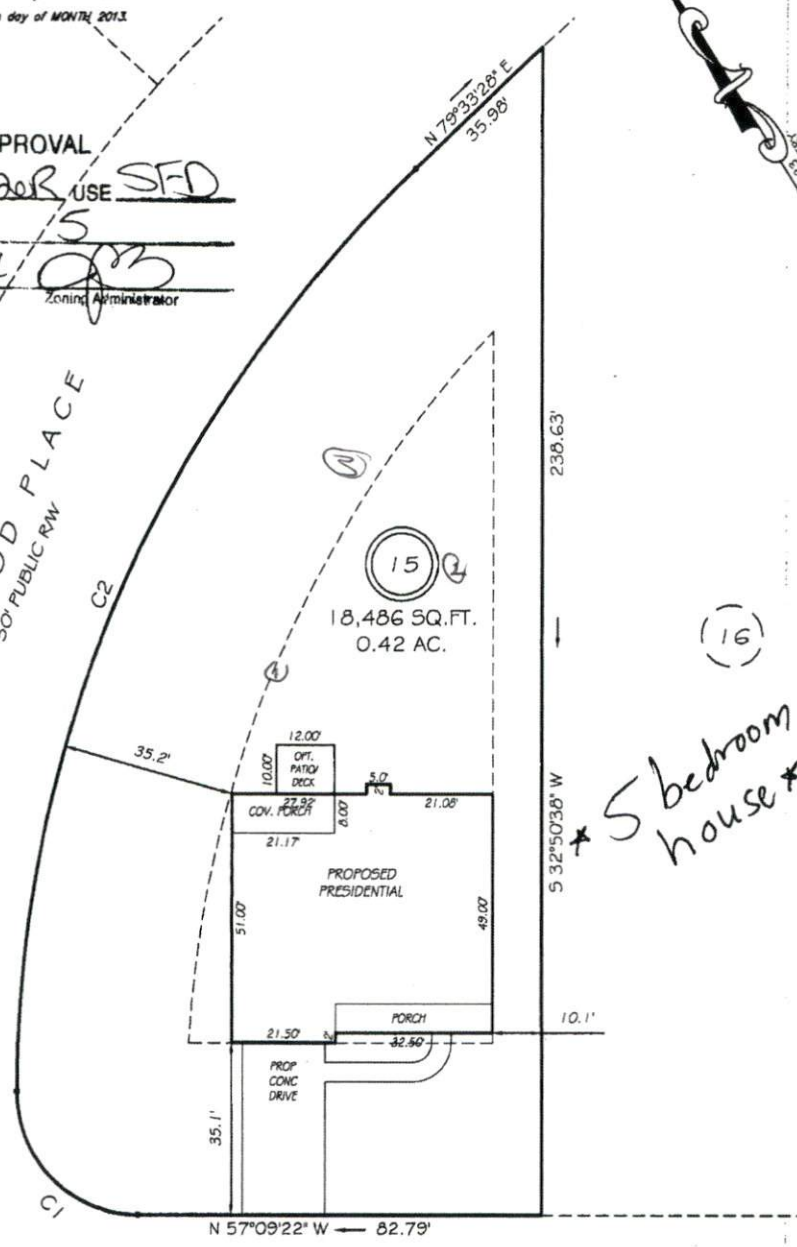

** 5 bedroom house **

EXECUTIVE DRIVE
 60' RW (PUBLIC & UTILITY ACCESS)

SETBACKS

FRONT	35'
REAR	25'
SIDE	10'

C1 R=25.00' L=39.28' N12°09'22"W 35.36'
 C2 R=259.58' L=211.64' N56°12'04"E 205.83'

PRELIMINARY
 NOT FOR RECORDATION,
 SALES OR CONVEYANCE

LEGEND

EIP	EXISTING IRON PIPE	FES	FLARED END SECTION
IPS	IRON PIPE SET	WM	WATER METER
RAW	RIGHT OF WAY	CO	CLEAN OUT
N/F	NOW OR FORMERLY	FH	FIRE HYDRANT
EIS	EXISTING IRON STAKE	CB	CATCH BASIN

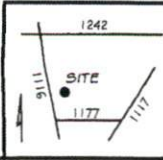

GRiffin LAND SURVEYING, INC.
 P.O. BOX 148
 FUQUAY-VARINA, NC 27526
 (919) - 587-1963

PLOT PLAN
 FOR
H & H HOMES
 OAKMONT
 LOT 15
 EXECUTIVE DRIVE
 NORTH CAROLINA
 HARNETT COUNTY BARBECUE TOWNSHIP

DRAWN BY <u>NMF</u>	DATE <u>10/10/13</u>
CHECKED BY <u>MPG</u>	SCALE <u>1" = 30'</u>