



COMMENTS: \_\_\_\_\_

<u>LANDSCAPE POSITIONS</u>	<u>GROUP</u>	<u>TEXTURES</u>	<u>.1955 LTAR</u>	<u>CONSISTENCE MOIST</u>	<u>WET</u>
R-RIDGE	I	S-SAND	1.2 - 0.8	VFR-VERY FRIABLE FR-FRIABLE FI-FIRM VFI-VERY FIRM EFI-EXTREMELY FIRM	NS-NON-STICKY SS-SLIGHTLY STICKY S-STICKY VS-VERY STICKY NP-NON-PLASTIC SP-SLIGHTLY STICKY P-PLASTIC VP-VERY PLASTIC
S-SHOULDER SLOPE		LS-LOAMY SAND			
L-LINEAR SLOPE					
FS-FOOT SLOPE	II	SL-SANDY LOAM	0.8 - 0.6		
N-NOSE SLOPE		L-LOAM			
H-HEAD SLOPE	III	SI-SILT	0.6 - 0.3		
CC-CONCLAVE SLOPE		SIL-SILT LOAM			
CV-CONVEX SLOPE		CL-CLAY LOAM			
T-TERRACE		SCL-SANDY CLAY LOAM			
FP-FLOOD PLAN	IV	SIC-SILTY CLAY	0.4 - 0.1		
		C-CLAY			
		SC-SANDY CLAY			

STRUCTURE

- SG-SINGLE GRAIN
- M-MASSIVE
- CR-CRUMB
- GR-GRANULAR
- SBK-SUBANGULAR BLOCKY
- ABK-ANGULAR BLOCKY
- PL-PLATY
- PR-PRISMATIC

MINERALOGY

- SLIGHTLY EXPANSIVE
- EXPANSIVE

Show profile locations and other site features (dimensions, references or benchmark, and North)

A large grid for recording profile locations and site features. The grid consists of 20 columns and 20 rows, providing a structured area for data entry.



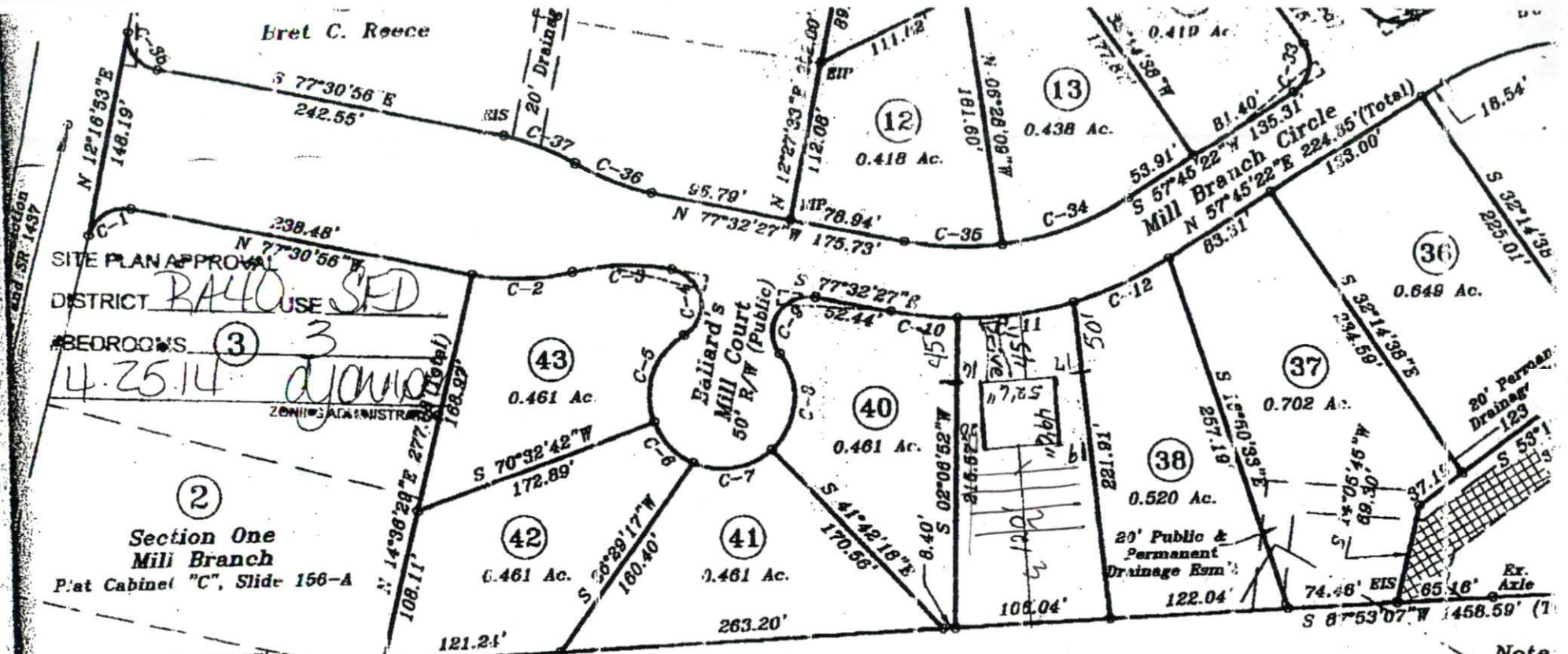

SITE PLAN APPROVAL  
 DISTRICT **R440 USE SED**  
 BEDROOMS **(3) 3**  
**4.25.14** *ADJUDICATED*  
 ZONING **INDUSTRIAL**

Section One  
 Mill Branch  
 Plat Cabinet "C", Slide 156-A

EIS  
 Control  
 Point

**NOTE:**  
 ALL DRAINAGE EASEMENTS SHALL BE DEDICATED  
 AS PUBLIC AND IT SHALL BE THE RESPONSIBILITY  
 OF THE PROPERTY OWNERS TO MAINTAIN THE  
 DRAINAGE EASEMENTS AND ANY DRAINAGE STRUCTURES  
 THEREIN, SO AS TO MAINTAIN THE INTEGRITY OF THE  
 DRAINAGE SYSTEM AND INSURE POSITIVE DRAINAGE.

Laverne W. Bain, et. al.  
 Will Book 091E, Page 177  
 Deed Book 328, Page 85

FOND

Note:  
 Lots  
 Balle

Sheet One of Three  
 Section Three  
 Mill Branch

Michael Anderson Homes, Inc.  
 Scale - 1" = 100'  
 House is 52'6" x 49'6"  
 (Screened Porch included)

NUMBER **2006/172-175**

Revisions:	Property Of	
<b>01-31-06</b>	<b>R and K Land Develop</b>	
	3911 US 401 North Fuquay-Varina, NC 275	
	<b>Anderson Constructio</b>	
	6212 Rawls Church Road Fuquay-Varina, NC	
	TOWNSHIP: <b>HECTOR'S CREEK</b>	COUNTY:
	STATE: <b>NORTH CAROLINA</b>	Ta
	ZONE: <b>1A-40</b>	PARCEL NUMBER: <b>0</b>

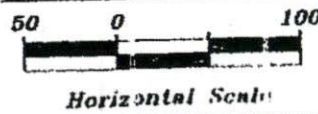

*Handwritten notes:*  
 2878  
 2878  
 2878  
 2878