

Initial Application Date: 4-7-14

Application # 1450033358

CU# _____

COUNTY OF HARNETT RESIDENTIAL LAND USE APPLICATION
Central Permitting 108 E. Front Street, Lillington, NC 27546 Phone: (910) 893-7525 ext:2 Fax: (910) 893-2793 www.hamett.org/permits

"A RECORDED SURVEY MAP, RECORDED DEED (OR OFFER TO PURCHASE) & SITE PLAN ARE REQUIRED WHEN SUBMITTING A LAND USE APPLICATION"

LANDOWNER: McKee Homes, LLC Mailing Address: 120 Nandina Ct
City: Fayetteville State: NC Zip: 28311 Contact No: (910) 475-7100 ext 713 Email: mkoenen@mckeehomesnc.com

APPLICANT: McKee Homes, LLC Mailing Address: 120 Nandina Court
City: Fayetteville State: NC Zip: 28311 Contact No: (910) 475-7100 ext 713 Email: mkoenen@mckeehomesnc.com

*Please fill out applicant information if different than landowner

CONTACT NAME APPLYING IN OFFICE: Michiline Koenen Phone # (910) 475-7100 ext 713

PROPERTY LOCATION: Subdivision: Oakmont Lot #: 91 Lot Size: .68

State Road # 82 State Road Name: Eglin Drive Map Book & Page: 2013 / 346

Parcel: 03050701 0046 16 PIN: 0507-31-9829

Zoning: RFBOP Flood Zone: X Watershed: NA Deed Book & Page: 03165 / 0675 Power Company: Central Electric

*New structures with Progress Energy as service provider need to supply premise number _____ from Progress Energy.

PROPOSED USE:

SFD: (Size 50 x 55) # Bedrooms: 5 # Baths: 4 Basement(w/w/o bath): Garage: _____ Deck: _____ Crawl Space: _____ Slab: _____ Monolithic Slab:
(Is the bonus room finished? () yes () no w/ a closet? () yes () no (if yes add in with # bedrooms))

Mod: (Size _____ x _____) # Bedrooms _____ # Baths _____ Basement (w/w/o bath) _____ Garage: _____ Site Built Deck: _____ On Frame _____ Off Frame _____
(Is the second floor finished? () yes () no Any other site built additions? () yes () no

Manufactured Home: _____ SW _____ DW _____ TW (Size _____ x _____) # Bedrooms: _____ Garage: _____ (site built? _____) Deck: _____ (site built? _____)

Duplex: (Size _____ x _____) No. Buildings: _____ No. Bedrooms Per Unit: _____

Home Occupation: # Rooms: _____ Use: _____ Hours of Operation: _____ #Employees: _____

Addition/Accessory/Other: (Size _____ x _____) Use: _____ Closets in addition? () yes () no

Water Supply: County _____ Existing Well _____ New Well (# of dwellings using well _____) *Must have operable water before final

Sewage Supply: New Septic Tank (Complete Checklist) _____ Existing Septic Tank (Complete Checklist) _____ County Sewer

Does owner of this tract of land, own land that contains a manufactured home within five hundred feet (500') of tract listed above? () yes () no

Does the property contain any easements whether underground or overhead () yes () no

Structures (existing or proposed): Single family dwellings: 1 Manufactured Homes: _____ Other (specify): _____

Required Residential Property Line Setbacks:

Comments: _____

Front Minimum _____ Actual 360

Rear _____ 73.39

Closest Side _____ 34

Sidestree/corner lot _____

Nearest Building on same lot _____

HOUSE PLAN: BEAUFORT - ELEV B W/GUEST SUITE & SUNROOM

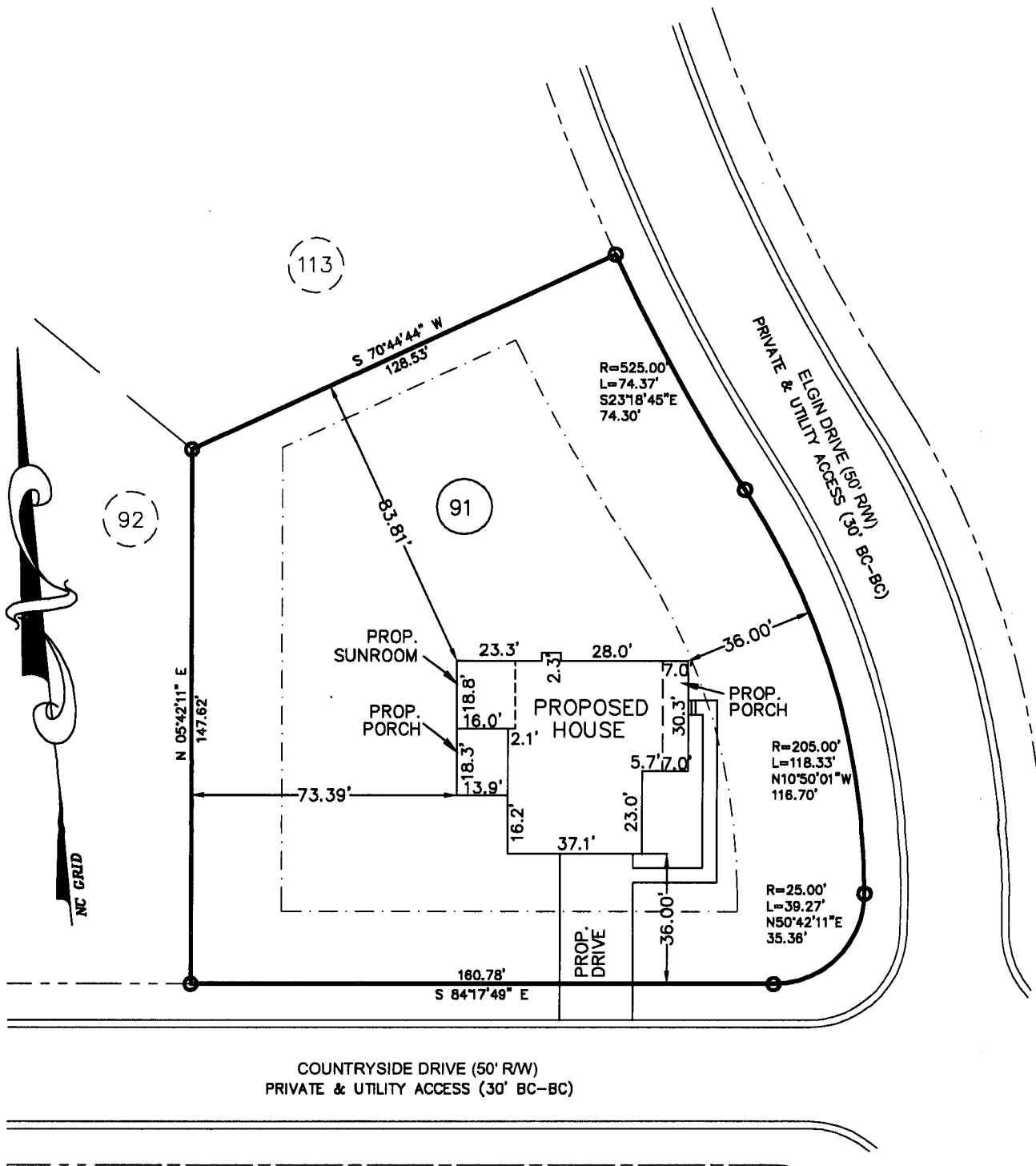

PLOT PLAN

SUBDIVISION: OAKMONT SUBDIVISION
 PHASE ONE
 SECTION THREE
 MB 2013, PG 346

OWNER: MCKEE HOMES, LLC

SCALE: 1" = 40'

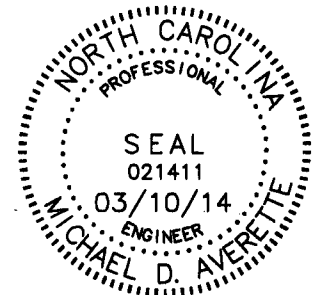

The design for the proposed sewage disposal system _____ approved.

Sanitarian Supervisor
 Harnett County Health Dept.

Date _____

Averette Engineering Co., P.A.
 Established 1970

CIVIL ENGINEERING
 LAND SURVEYING
 PLANNING

Address:
 712 E. Lake Ridge Road
 Raeford, NC 28376

Phone: (910) 488-5656
 Fax: (910) 488-0181
 License: C-0146

Web: www.averette-eng.com

Michael D. Averette
 Michael D. Averette PE-021411
 Professional Engineer
 MARCH 10, 2014

Date _____

PPLAN127H

NAME: Mckee Homes, LLC

APPLICATION #: _____

This application to be filled out when applying for a septic system inspection.

County Health Department Application for Improvement Permit and/or Authorization to Construct

IF THE INFORMATION IN THIS APPLICATION IS FALSIFIED, CHANGED, OR THE SITE IS ALTERED, THEN THE IMPROVEMENT PERMIT OR AUTHORIZATION TO CONSTRUCT SHALL BECOME INVALID. The permit is valid for either 60 months or without expiration depending upon documentation submitted. (Complete site plan = 60 months; Complete plat = without expiration)

910-893-7525 option 1

CONFIRMATION # _____

- Environmental Health New Septic System** Code 800
 - **All property irons must be made visible.** Place "pink property flags" on each corner iron of lot. All property lines must be clearly flagged approximately every 50 feet between corners.
 - Place "orange house corner flags" at each corner of the proposed structure. Also flag driveways, garages, decks, out buildings, swimming pools, etc. Place flags per site plan developed at/for Central Permitting.
 - Place orange Environmental Health card in location that is easily viewed from road to assist in locating property.
 - If property is thickly wooded, Environmental Health requires that you clean out the **undergrowth** to allow the soil evaluation to be performed. Inspectors should be able to walk freely around site. **Do not grade property.**
 - **All lots to be addressed within 10 business days after confirmation. \$25.00 return trip fee may be incurred for failure to uncover outlet lid, mark house corners and property lines, etc. once lot confirmed ready.**
 - After preparing proposed site call the voice permitting system at 910-893-7525 option 1 to schedule and use code **800** (after selecting notification permit if multiple permits exist) for Environmental Health inspection. Please note confirmation number given at end of recording for proof of request.
 - Use Click2Gov or IVR to verify results. Once approved, proceed to Central Permitting for permits.
- Environmental Health Existing Tank Inspections** Code 800
 - Follow above instructions for placing flags and card on property.
 - Prepare for inspection by removing soil over **outlet end** of tank as diagram indicates, and lift lid straight up (*if possible*) and then **put lid back in place.** (Unless inspection is for a septic tank in a mobile home park)
 - **DO NOT LEAVE LIDS OFF OF SEPTIC TANK**
 - After uncovering **outlet end** call the voice permitting system at 910-893-7525 option 1 & select notification permit if multiple permits, then use code **800** for Environmental Health inspection. Please note confirmation number given at end of recording for proof of request.
 - Use Click2Gov or IVR to hear results. Once approved, proceed to Central Permitting for remaining permits.

SEPTIC

If applying for authorization to construct please indicate desired system type(s): can be ranked in order of preference, must choose one.

- Accepted Innovative Conventional Any
 Alternative Other _____

The applicant shall notify the local health department upon submittal of this application if any of the following apply to the property in question. If the answer is "yes", applicant **MUST ATTACH SUPPORTING DOCUMENTATION**:

- YES NO Does the site contain any Jurisdictional Wetlands?
- YES NO Do you plan to have an irrigation system now or in the future?
- YES NO Does or will the building contain any drains? Please explain. _____
- YES NO Are there any existing wells, springs, waterlines or Wastewater Systems on this property?
- YES NO Is any wastewater going to be generated on the site other than domestic sewage?
- YES NO Is the site subject to approval by any other Public Agency?
- YES NO Are there any Easements or Right of Ways on this property?
- YES NO Does the site contain any existing water, cable, phone or underground electric lines?

If yes please call No Cuts at 800-632-4949 to locate the lines. This is a free service.

I Have Read This Application And Certify That The Information Provided Herein Is True, Complete And Correct. Authorized County And State Officials Are Granted Right Of Entry To Conduct Necessary Inspections To Determine Compliance With Applicable Laws And Rules.

I Understand That I Am Solely Responsible For The Proper Identification And Labeling Of All Property Lines And Corners And Making The Site Accessible So That A Complete Site Evaluation Can Be Performed.

[Signature]
PROPERTY OWNERS OR OWNERS LEGAL REPRESENTATIVE SIGNATURE (REQUIRED)

3-18-14
DATE



04/07/14

To Whom it may Concern,

Oakmont Development Partners, LLC hereby gives McKee Homes, LLC the right to begin applying for permits & beginning construction of lots 49 & 91 in Oakmont before the lots are purchased.

Sincerely,

Patrick McKee
Managing Member
5112 Pine Birch Dr.
Raleigh, NC 27606
919-793-5237

SPECIFIC DIRECTIONS TO THE PROPERTY FROM LILLINGTON: Head west onto E Front St toward S 1st St, Take the 2nd left onto S Main St, Turn right onto W Old Rd, Turn left onto NC-27 W, Turn left onto Nursery Rd, Turn right onto Kramer Rd, Turn right onto Docs Rd, Take the 2nd right onto Executive, Turn left on Bison Ln, Turn left on Countryside Dr, Turn left on Eglin Drive.

If permits are granted I agree to conform to all ordinances and laws of the State of North Carolina regulating such work and the specifications of plans submitted. I hereby state that foregoing statements are accurate and correct to the best of my knowledge. Permit subject to revocation if false information is provided.

W. Schuler-Kolmer
Signature of Owner or Owner's Agent

04/01/14
Date

It is the owner/applicants responsibility to provide the county with any applicable information about the subject property, including but not limited to: boundary information, house location, underground or overhead easements, etc. The county or its employees are not responsible for any incorrect or missing information that is contained within these applications.

****This application expires 6 months from the initial date if permits have not been issued****