

Initial Application Date: 3-17-14

Application # 1450033138

CU# _____

COUNTY OF HARNETT RESIDENTIAL LAND USE APPLICATION
Central Permitting 108 E. Front Street, Lillington, NC 27546 Phone: (910) 893-7525 ext:2 Fax: (910) 893-2793 www.harnett.org/permits

"A RECORDED SURVEY MAP, RECORDED DEED (OR OFFER TO PURCHASE) & SITE PLAN ARE REQUIRED WHEN SUBMITTING A LAND USE APPLICATION"

LANDOWNER: Stancil Builders Inc. Mailing Address: 466 Stancil Road
City: Angier State: NC Zip: 27501 Contact No: 919-639-2073 Email: bgoldston@embarqmail.com

APPLICANT: Stancil Builders Inc. Mailing Address: 466 Stancil Road
City: Angier State: NC Zip: 27501 Contact No: 919-639-2073 Email: bgoldston@embarqmail.com

*Please fill out applicant information if different than landowner

CONTACT NAME APPLYING IN OFFICE: Richard Denning Phone # 919-291-6140

PROPERTY LOCATION: Subdivision: Pattons Point Lot #: 133 Lot Size: .427 Ac
State Road # 1139 State Road Name: Tingen Road Map Book & Page: 8008 / 148
Parcel: 039597 0225 14 PIN: 9597-51-1633.000

Zoning: RA-20B Flood Zone: X Watershed: NA Deed Book & Page: 2271 / 860 Power Company*: Central Electric

*New structures with Progress Energy as service provider need to supply premise number _____ from Progress Energy.

PROPOSED USE:

- SFD: (Size 49 x 38) # Bedrooms: 3 # Baths: 2 Basement(w/wo bath): _____ Garage: Deck: Crawl Space: Slab: _____ Monolithic Slab: _____
(Is the bonus room finished? () yes () no w/ a closet? () yes () no (if yes add in with # bedrooms)
- Mod: (Size _____ x _____) # Bedrooms _____ # Baths _____ Basement (w/wo bath) _____ Garage: _____ Site Built Deck: _____ On Frame _____ Off Frame _____
(Is the second floor finished? () yes () no Any other site built additions? () yes () no
- Manufactured Home: _____SW _____DW _____TW (Size _____ x _____) # Bedrooms: _____ Garage: _____(site built? _____) Deck: _____(site built? _____)
- Duplex: (Size _____ x _____) No. Buildings: _____ No. Bedrooms Per Unit: _____
- Home Occupation: # Rooms: _____ Use: _____ Hours of Operation: _____ #Employees: _____
- Addition/Accessory/Other: (Size _____ x _____) Use: _____ Closets in addition? () yes () no

Water Supply: County _____ Existing Well _____ New Well (# of dwellings using well _____) *Must have operable water before final

Sewage Supply: New Septic Tank (Complete Checklist) _____ Existing Septic Tank (Complete Checklist) _____ County Sewer

Does owner of this tract of land, own land that contains a manufactured home within five hundred feet (500') of tract listed above? () yes () no

Does the property contain any easements whether underground or overhead () yes () no

Structures (existing or proposed): Single family dwellings: Proposed Manufactured Homes: _____ Other (specify): _____

Required Residential Property Line Setbacks:

Front	Minimum	<u>35</u>	Actual	<u>40.5</u>
Rear		<u>25</u>		<u>103.2</u>
Closest Side		<u>10</u>		<u>76</u>
Sidestreet/corner lot		_____		_____
Nearest Building on same lot		_____		_____

Comments: _____

SPECIFIC DIRECTIONS TO THE PROPERTY FROM LILLINGTON: Take Hwy 27W to Left on Tingen Road Subdivision down on the left.

If permits are granted I agree to conform to all ordinances and laws of the State of North Carolina regulating such work and the specifications of plans submitted. I hereby state that foregoing statements are accurate and correct to the best of my knowledge. Permit subject to revocation if false information is provided.

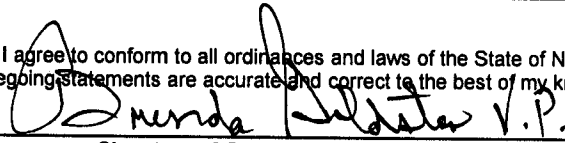
Signature of Owner or Owner's Agent

3-12-14
Date

*****It is the owner/applicants responsibility to provide the county with any applicable information about the subject property, including but not limited to: boundary information, house location, underground or overhead easements, etc. The county or its employees are not responsible for any incorrect or missing information that is contained within these applications.*****

****This application expires 6 months from the initial date if permits have not been issued****

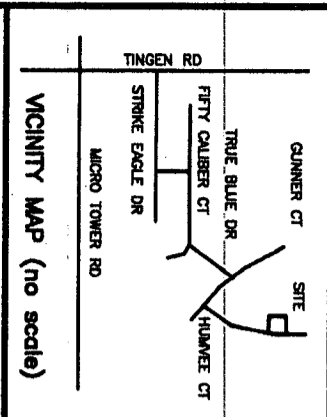

NOTES
 NOT AN ACTUAL SURVEY.
 THIS LOT IS NOT LOCATED IN A FEMA MAPPED FLOOD
 HAZARD AREA. FEMA MAP # 57109558600; ZONE X; EFF.
 DATE 10/3/06.

SETBACKS
 FRONT - 35'
 SIDE - 10'
 REAR - 25'

IMPERVIOUS AREA CALCULATION
 HOME, DRIVE, WALKS - 2,033 SQ.FT.
 IMPERVIOUS AREA PERCENTAGE - 6

MAP # 2008-150

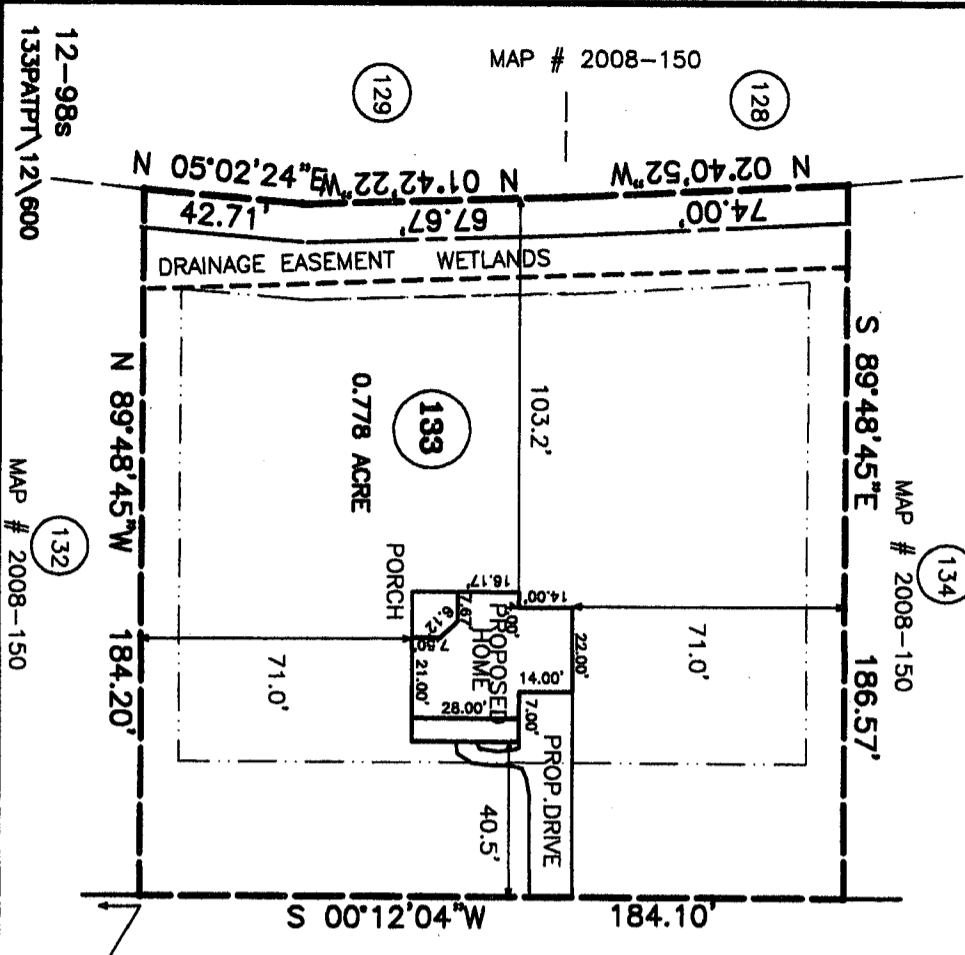
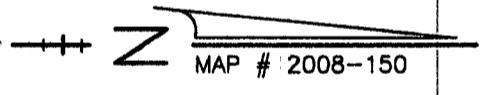

HUMVEE COURT
 50' PUBLIC R/W

40.4' +/- along r/w
 to the centerline of
 Gunner Ct.



PROPOSED PLAN FOR
STANCL BUILDERS, INC.
 95 HUMVEE COURT
 BROADWAY, NC 27505
 LOT 133 PATTON'S POINT PH. 2
 MAP # 2008 - 150
 DEED BK. 2271 PG. 860
 PIN # 9597-51-1633.000
 BARBECUE TOWNSHIP
 HARNETT COUNTY - NORTH CAROLINA
 SCALE : 1" = 50' - FEB. 26, 2014

BENTON DEWAR & ASSOCIATES
 PROFESSIONAL LAND SURVEYOR
 5920 HONEYCUTT ROAD
 HOLLY SPRINGS, NC 27540
 (919)-552-9813

I, BENTON W. DEWAR CERTIFY THAT THIS PLAT WAS DRAWN UNDER
 MY SUPERVISION FROM AN ACTUAL SURVEY MADE UNDER MY
 SUPERVISION; THAT THE RATIO OF PRECISION IS 1: N/A
 THAT THE BOUNDARIES NOT SURVEYED ARE SHOWN AS DASHED LINES
 PLOTTED FROM INFORMATION FOUND IN BOOK MAP # 2008
 PAGE 150; THAT THIS PLAT DOES NOT MEET SIZE REQUIREMENTS
 FOR RECORDING IN THE REGISTER OF DEEDS. PER G.S. 47-30 AS AMENDED.
 LICENSE NUMBER AND SEAL THIS 22 DAY OF FEB, 20 14

PROFESSIONAL LAND SURVEYOR 1-3040

THIS PLAT IS OF A BOUNDARY SURVEY OF AN EXISTING
 PARCEL OF LAND THAT IS REGULATED BY A COUNTY OR
 MUNICIPALITY ORDINANCE THAT REGULATES PARCELS OF LAND.

Harnett County Central Permitting
PO Box 65 Lillington NC 27546
910 893 7525 Fax 910 893 2793 www.harnett.org/permits

Each section below to be filled out
by whomever performing work
Must be owner or licensed
contractor Address company
name & phone must match

Application for Residential Building and Trades Permit

Owner's Name Stancil Builders Inc. Date _____
Site Address 95 Humvee Ct. Broadway NC 27505 Phone (919) 639-2073
Directions to job site from Lillington Take Hwy 27W approximately 14 miles turn
Left on Jingen Rd. subdivision down on left.

Subdivision Pattons Point Lot 133
Description of Proposed Work Single Family Dwelling # of Bedrooms 3
Heated SF 1196 Unheated SF 555 Finished Bonus Room? No Crawl Space Slab

General Contractor Information

Stancil Builders Inc. (919) 639-2073
Building Contractor's Company Name Telephone
466 Stancil Rd., Angier NC 27501 bgoldston@embargmail.com
Address Email Address
34533
License #

Electrical Contractor Information

Description of Work SFD Service Size 200 Amps T-Pole Yes No
SNO Electric (919) 427-6952
Electrical Contractor's Company Name Telephone
19655 NC Hwy 210 Angier NC 27501
Address Email Address
13075-L
License #

Mechanical/HVAC Contractor Information

Description of Work SFD
Stephenson Heating & Air (919) 329-0687
Mechanical Contractor's Company Name Telephone
343 Shipwash Dr. Garner NC 27529
Address Email Address
18644 H3-I
License #

Plumbing Contractor Information

Description of Work SFD # Baths 2
Barnes Plumbing Inc (919) 422-2133
Plumbing Contractor's Company Name Telephone
P.O. Box 1207 Angier NC 27501
Address Email Address
P17735
License #

Insulation Contractor Information

Tatum Ins. 519 Old Dewy Store Rd Garner NC 27529 (919) 235-7902
Insulation Contractor's Company Name & Address Telephone

*NOTE General Contractor must fill out and sign the second page of this application

I hereby certify that I have the authority to make necessary application that the application is correct and that the construction will conform to the regulations in the Building Electrical Plumbing and Mechanical codes and the Harnett County Zoning Ordinance I state the information on the above contractors is correct as known to me and that **by signing below I have obtained all subcontractors permission to obtain these permits** and if **any** changes occur including listed contractors site plan number of bedrooms building and trade plans Environmental Health permit changes or proposed use changes I certify it is my responsibility to notify the Harnett County Central Permitting Department of any and all changes

EXPIRED PERMIT FEES - 6 Months to 2 years permit re-issue fee is \$150.00 After 2 years re-issue fee is as per current fee schedule

Brenda Redator V.P.
Signature of Owner/Contractor/Officer(s) of Corporation

3-12-14
Date

Affidavit for Worker's Compensation N C G S 87-14

The undersigned applicant being the

General Contractor Owner _____ Officer/Agent of the Contractor or Owner

Do hereby confirm under penalties of perjury that the person(s) firm(s) or corporation(s) performing the work set forth in the permit

Has three (3) or more employees and has obtained workers compensation insurance to cover them

_____ Has one (1) or more subcontractors(s) and has obtained workers compensation insurance to cover them

Has one (1) or more subcontractors(s) who has their own policy of workers compensation insurance covering themselves

_____ Has no more than two (2) employees and no subcontractors

While working on the project for which this permit is sought it is understood that the Central Permitting Department issuing the permit may require certificates of coverage of worker s compensation insurance prior to issuance of the permit and at any time during the permitted work from any person firm or corporation carrying out the work

Company or Name Stancil Builders Inc.

Sign w/Title Brenda Redator V.P. Date 3-12-14

DO NOT REMOVE!

Details: Appointment of Lien Agent

Entry #: 108149

Filed on: 03/11/2014

Initially filed by: StencilBuildersInc

Designated Lien Agent

Fidelity National Title Company, LLC

Online: www.liensnc.com (<mailto:support@liensnc.com>)

Address: 19 W. Hargett St., Suite 507 / Raleigh, NC 27601

Phone: 888-690-7384

Fax: 913-489-5231

Email: support@liensnc.com (<mailto:support@liensnc.com>)

Project Property

Lot 133 Patton's Point PH 2 Book of Maps 2008
Page 150 Deed Book 2271 Page 860
95 Humvee Court
Broadway, NC 27505
Harnett County

Property Type

1-2 Family Dwelling

Date of First Furnishing

03/31/2014

Owner Information

Stencil Builders Inc
466 Stencil Road
Angier, NC 27501
United States
Email: bgoldston@embarqmail.com
Phone: 919-639-2073

Print & Post



Contractors:

Please post this notice on the Job Site.

Suppliers and Subcontractors:

Scan this image with your smart phone to view this filing. You can then file a Notice to Lien Agent for this project.

View Comments (0)

Technical Support Hotline: (888) 690-7384

HARNETT COUNTY CENTRAL PERMITTING

P.O. BOX 65

LILLINGTON, NC 27546

For Inspections Call: (910) 893-7525 Fax: (910) 893-2793

Bldg Insp scheduled before 2pm available next business day.

Application Number	14-50033138	Page	2
Property Address	95 HUMVEE CT	Date	3/21/16
PARCEL NUMBER	03-9597- - -0225- -14-		
Application description . . .	CP NEW RESIDENTIAL (SFD)		
Subdivision Name	PATTONS POINT PH 2 73LOTS		
Property Zoning	RES/AGRI DIST - RA-20R		

Permit BLDG,MECH,ELEC,PLB,INSU PERMIT

Additional desc . .
 Phone Access Code . 1025188

Required Inspections

Seq	Phone Insp#	Insp Code	Description	Initials	Date
10	101	B101	R*BLDG FOOTING / TEMP SVC POLE	_____	___/___/___
20	103	B103	R*BLDG FOUND & TEMP SVC POLE	_____	___/___/___
20-30	814	A814	ADDRESS CONFIRMATION	_____	___/___/___
30-999	105	B105	R*OPEN FLOOR	_____	___/___/___
40-50	129	I129	R*INSULATION INSPECTION	_____	___/___/___
40-60	425	R425	FOUR TRADE ROUGH IN	_____	___/___/___
40-60	125	R125	ONE TRADE ROUGH IN	_____	___/___/___
40-60	325	R325	THREE TRADE ROUGH IN	_____	___/___/___
40-60	225	R225	TWO TRADE ROUGH IN	_____	___/___/___
50-60	429	R429	FOUR TRADE FINAL	_____	___/___/___
50-60	131	R131	ONE TRADE FINAL	_____	___/___/___
50-60	329	R329	THREE TRADE FINAL	_____	___/___/___
50-60	229	R229	TWO TRADE FINAL	_____	___/___/___
999		H824	ENVIR. OPERATIONS PERMIT	_____	___/___/___