

VICINITY MAP  
(N.T.S.)

Notes:  
 - This plat is for location purposes only. Builder should verify foundation information with plans before construction begins.  
 - There is no USCE or NCGS monument within 2000' of this site.  
 - The subject property is not within a special flood hazard area as determined by the Department of Housing and Urban Development.  
 - The easement information shown hereon was obtained from the recorded plat. No updated title search was performed by the surveyor.  
 - All distances are measured in feet.

LEGEND

●	- EXISTING IRON PIPE
○	- SET IRON PIPE
○	- CURVE PC/PT
---	- SURVEYED LINE
---	- LINE NOT SURVEYED
---	- EASEMENT
W	- WATER LINE

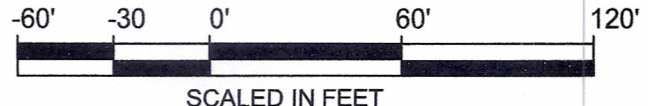

\*\*PRELIMINARY PLAT- NOT FOR CONVEYANCES OR SALES\*\*

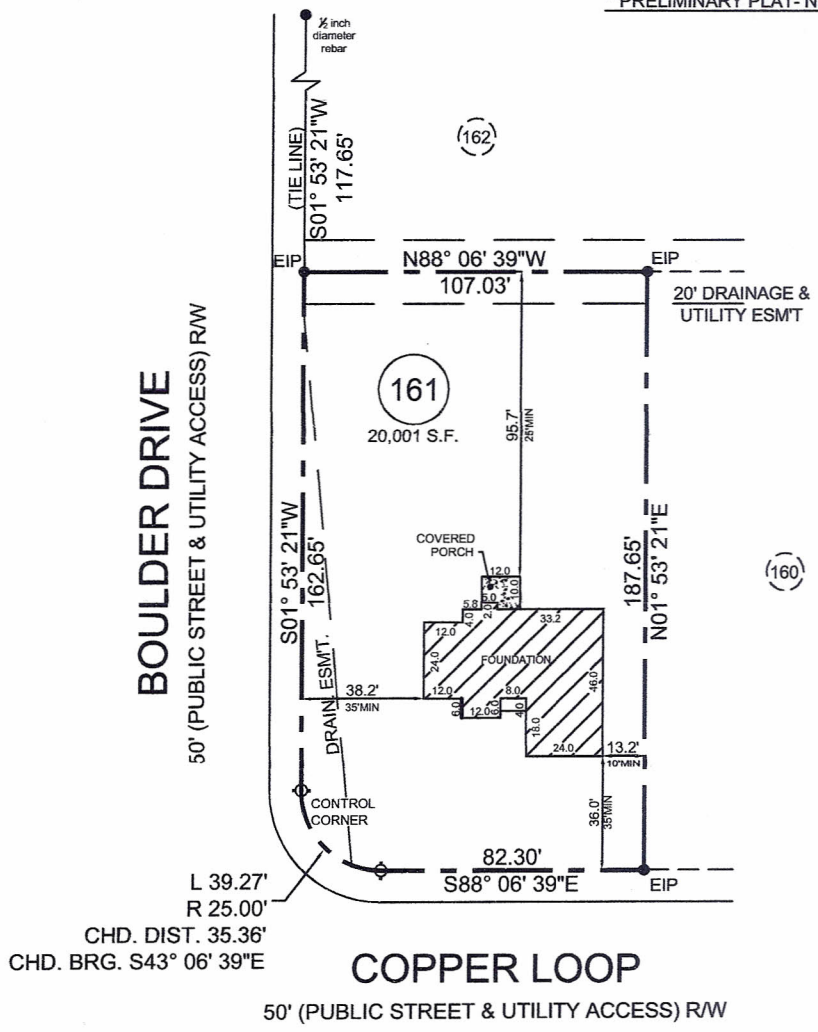

- FOUNDATION MAP FOR -  
**CATES BUILDING**  
 - SUBDIVISION -

**WEST LANDING at the SUMMIT**

BARBECUE TWP.  
 HARNETT COUNTY  
 NORTH CAROLINA

APRIL 14, 2014  
 SCALE 1" = 60'  
 FIELD BOOK

REFERENCE  
 MAP# 2013, PG. 108  
 HARNETT COUNTY NORTH CAROLINA REGISTRY



PROF. SURVEYOR NO. *L3253*

ENGINEERS  
 PLANNERS  
 SURVEYORS  
**MOORMAN, KIZER & REITZEL, INC.**

115 broadfoot ave.  
 p.o. box 53774  
 fayetteville, n.c., 28305  
 phone 910-484-5191  
 fax 910-484-0388  
 LICENSE #: F-0106