

VICINITY MAP
(N.T.S.)

Notes:

- This plat is for location purposes only.
- Builder should verify foundation information with plans before construction begins.
- There is no USCE or NCGS monument within 2000' of this site.
- The subject property is not within a special flood hazard area as determined by the Department of Housing and Urban Development.
- The easement information shown hereon was obtained from the recorded plat. No updated title search was performed by the surveyor.
- All distances are measured in feet.

LEGEND

- - EXISTING IRON PIPE
- - SET IRON PIPE
- - CURVE PC/PT
- - SURVEYED LINE
- - - - LINE NOT SURVEYED
- - - - EASEMENT
- W — - WATER LINE

SCALED IN FEET

PRELIMINARY PLAT- NOT FOR CONVEYANCES OR SALES

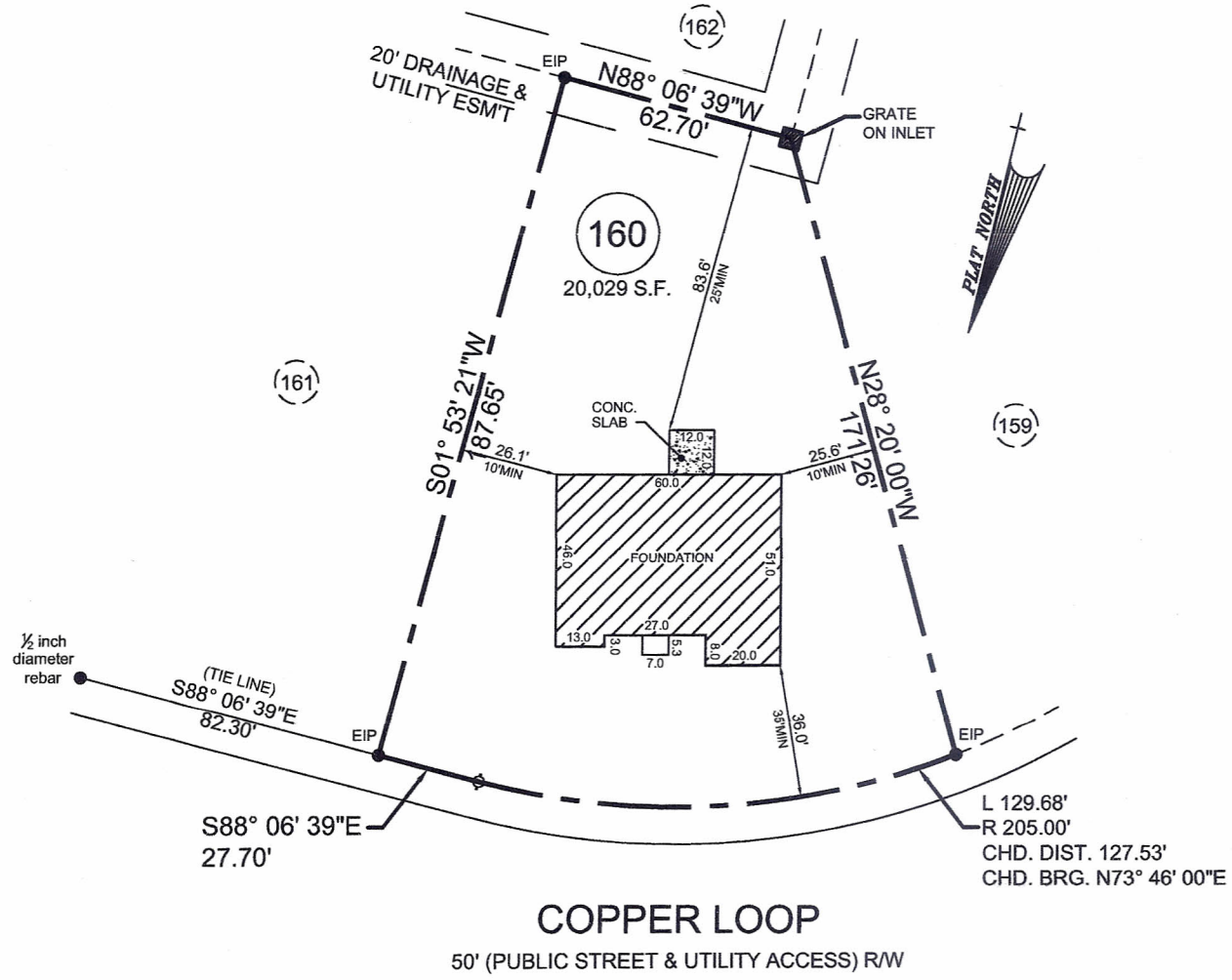

- FOUNDATION MAP FOR -
CATES BUILDING
 - SUBDIVISION -
WEST LANDING at the SUMMIT

BARBECUE TWP.
 HARNETT COUNTY
 NORTH CAROLINA

APRIL 14, 2014
 SCALE 1" = 50'
 FIELD BOOK

REFERENCE
 MAP# 2013, PG. 108
 HARNETT COUNTY NORTH CAROLINA REGISTRY



ENGINEERS
 PLANNERS
 SURVEYORS
MOORMAN, KIZER & REITZEL, INC.

115 broadfoot ave.
 p.o. box 53774
 fayetteville, n.c., 28305
 phone 910-484-5191
 fax 910-484-0388
 LICENSE #: F-0106

PROF. SURVEYOR NO. *L3253*