

Initial Application Date: 2/10/2014

Application # 1450032952  
CU# \_\_\_\_\_

**COUNTY OF HARNETT RESIDENTIAL LAND USE APPLICATION**

Central Permitting 108 E. Front Street, Lillington, NC 27546 Phone: (910) 893-7525 ext:2 Fax: (910) 893-2793 www.harnett.org/permits

**\*\*A RECORDED SURVEY MAP, RECORDED DEED (OR OFFER TO PURCHASE) & SITE PLAN ARE REQUIRED WHEN SUBMITTING A LAND USE APPLICATION\*\***

LANDOWNER: Comfort Homes, Inc. Mailing Address: P O Box 369

City: Clayton State: NC Zip: 27528 Contact No: 919 553 3242 Email: comfrthomes@aol.com

APPLICANT\*: Comfort Homes, Inc. Mailing Address: P O Box 369

City: Clayton State: NC Zip: 27528 Contact No: 919 553 3242 Email: comfrthomes@aol.com

\*Please fill out applicant information if different than landowner

CONTACT NAME APPLYING IN OFFICE: Lee Stewart Phone # 919 669 7259

PROPERTY LOCATION: Subdivision: Meredith's Station Lot #: 19 Lot Size: .711 acre

State Road # 20 State Road Name: Meredith Lane Map Book & Page 2012/ 297-298

Parcel: 080654 0139 18 PIN: 0654-71-2798.000

Zoning: RA-30 Flood Zone: X Watershed: IV Deed Book & Page 2902 / 667 Power Company\*: Duke Progress Energy

\*New structures with Progress Energy as service provider need to supply premise number 65050940 from Progress Energy.

**PROPOSED USE:**

SFD: (Size 54'6" x 56') # Bedrooms: 3 # Baths: 2 Basement(w/wo bath): \_\_\_\_\_ Garage:  Deck:  Crawl Space:  Slab: \_\_\_\_\_ Slab: \_\_\_\_\_  
(Is the bonus room finished? ( ) yes (  ) no w/ a closet? ( ) yes (  ) no (if yes add in with # bedrooms)

Mod: (Size \_\_\_\_\_ x \_\_\_\_\_) # Bedrooms \_\_\_\_\_ # Baths \_\_\_\_\_ Basement (w/wo bath): \_\_\_\_\_ Garage \_\_\_\_\_ Site Built Deck: \_\_\_\_\_ On Frame \_\_\_\_\_ Off Frame \_\_\_\_\_  
(Is the second floor finished? ( ) yes ( ) no Any other site built additions? ( ) yes ( ) no

Manufactured Home: \_\_\_\_\_ SW \_\_\_\_\_ DW \_\_\_\_\_ TW (Size \_\_\_\_\_ x \_\_\_\_\_) # Bedrooms: \_\_\_\_\_ Garage: \_\_\_\_\_ (site built? \_\_\_\_\_) Deck: \_\_\_\_\_ (site built? \_\_\_\_\_)

Duplex: (Size \_\_\_\_\_ x \_\_\_\_\_) No. Buildings: \_\_\_\_\_ No. Bedrooms Per Unit: \_\_\_\_\_

Home Occupation: # Rooms: \_\_\_\_\_ Use: \_\_\_\_\_ Hours of Operation: \_\_\_\_\_ #Employees: \_\_\_\_\_

Addition/Accessory/Other: (Size \_\_\_\_\_ x \_\_\_\_\_) Use: \_\_\_\_\_ Closets in addition? ( ) yes ( ) no

Water Supply:  County \_\_\_\_\_ Existing Well \_\_\_\_\_ New Well (# of dwellings using well \_\_\_\_\_) \*Must have operable water before final

Sewage Supply:  New Septic Tank (Complete Checklist) \_\_\_\_\_ Existing Septic Tank (Complete Checklist) \_\_\_\_\_ County Sewer

Does owner of this tract of land, own land that contains a manufactured home within five hundred feet (500') of tract listed above? ( ) yes (  ) no

Does the property contain any easements whether underground or overhead (  ) yes ( ) no

Structures (existing or proposed): Single family dwellings: proposed Manufactured Homes: \_\_\_\_\_ Other (specify): \_\_\_\_\_

**Required Residential Property Line Setbacks:**

	Minimum	Actual
Front	35'	40'
Rear	25'	90'
Closest Side	10'	40'
Sidestreet/corner lot	n/a	
Nearest Building on same lot	n/a	

Comments: \_\_\_\_\_  
Zip: 27528 Contact No: 919 553 3242

SPECIFIC DIRECTIONS TO THE PROPERTY FROM LILLINGTON: 401N, right on Chalybeate Springs Rd, left on Meredith's Lane

Multiple horizontal lines for providing specific directions to the property.

Comments

If permits are granted I agree to conform to all ordinances and laws of the State of North Carolina regulating such work and the specifications of plans submitted. I hereby state that foregoing statements are accurate and correct to the best of my knowledge. Permit subject to revocation if false information is provided.

[Signature]  
Signature of Owner or Owner's Agent

2/10/14  
Date

\*\*\*It is the owner/applicants responsibility to provide the county with any applicable information about the subject property, including but not limited to: boundary information, house location, underground or overhead easements, etc. The county or its employees are not responsible for any incorrect or missing information that is contained within these applications.\*\*\*

\*\*This application expires 6 months from the initial date if permits have not been issued\*\*

Comments

...s and laws of the St... (North Carolina)  
...correct to the best...

months

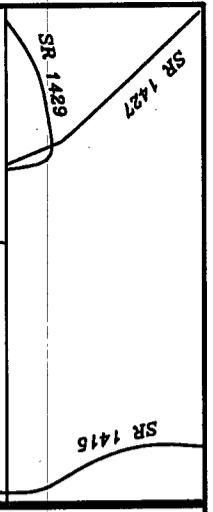

VICINITY MAP

NOTE: THIS PROPERTY IS SUBJECT TO EASEMENTS AND RESTRICTIONS OF RECORD. PRELIMINARY PLAT - NOT FOR RECORDATION, CONVEYANCES, OR SALES.

IMPERVIOUS SURFACE COVERAGE  
 1832 SQ.FT. - HOUSE, PORCH & GARAGE  
 823 SQ.FT. - WALK & DRIVEWAY  
 2655 TOTAL SQ.FT. - PROPOSED COVERAGE  
 PERCENTAGE OF LOT COVERED - 8.6 %

Curve	Radius	Length	Chord	Chord Bear.
C1	25.00'	36.24'	33.15'	N 68°49'28" W
C2	335.00'	116.92'	116.33'	N 37°17'49" W
Course	Bearing	Distance		
L1	S 69°38'58" W	98.21'		

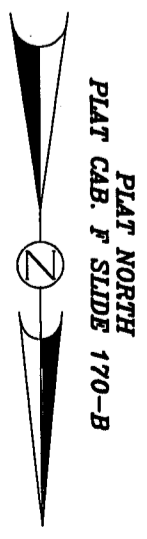
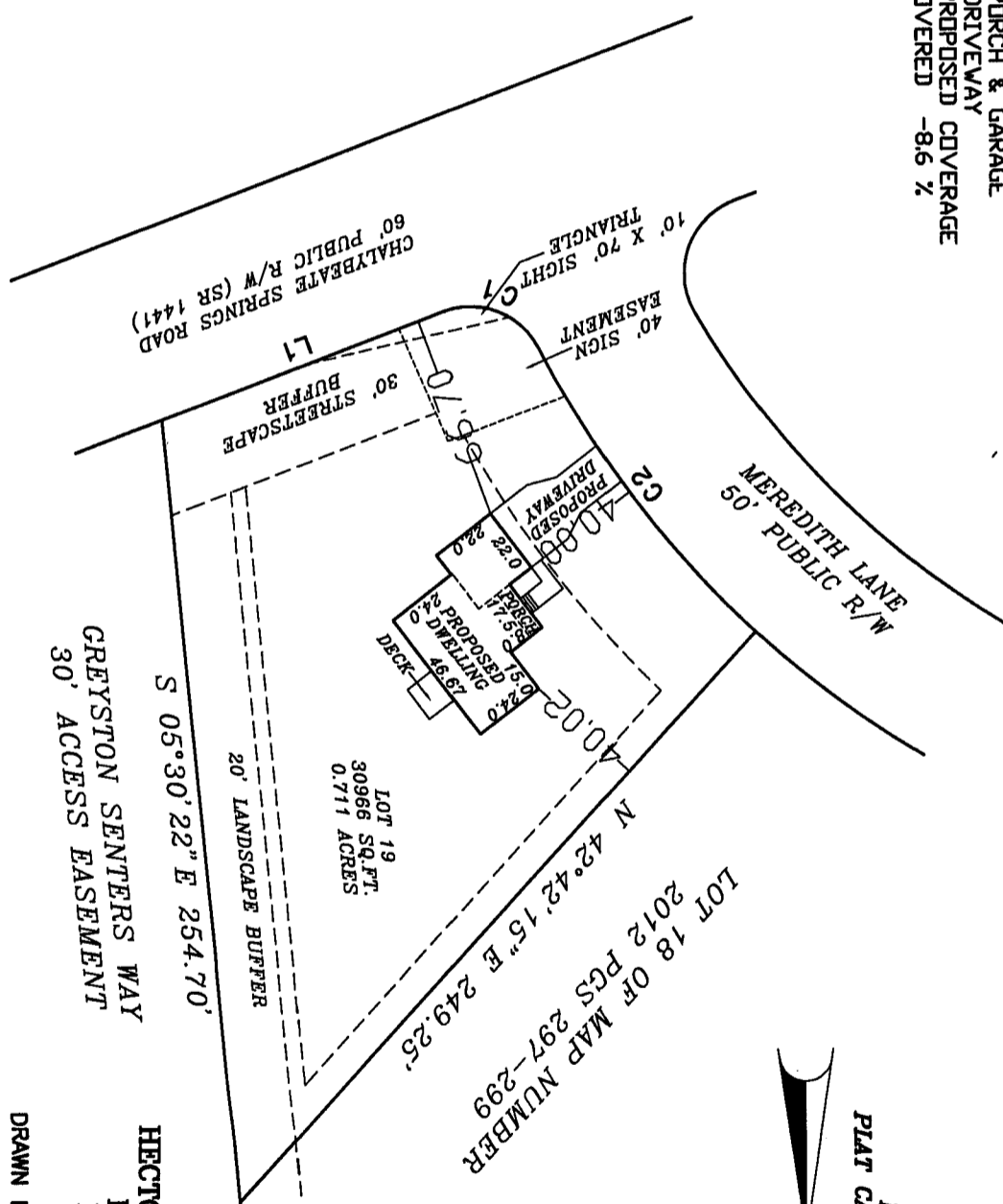

NOTE: BEING LOT 19 OF MEREDITH'S STATION, RECORDED IN MAP BOOK 2012, PAGES 297-299.

NOTE: AREA COMPUTED BY COORDINATE METHOD.

NOTE: NCGS MONUMENT WITHIN 2000' HAVE BEEN DESTROYED.

I, Darryl D. Williams, certify that this map was drawn under my supervision that the boundaries not surveyed are indicated as drawn from information in Map Number 2012 Pages 297-299 that the ratio of precision or positional accuracy is 1:10,000 and that this map meets the requirements of The Standards and Practices for Land Surveying in North Carolina (21 NCAC 56.1600).

This 28th day of January, 2014

Seal



NOTE: NOT AN ACTUAL FIELD SURVEY. DISTANCES FROM MAP NUMBER 2012 PAGES 297-298.

**WILLIAMS - PEARCE and ASSOC., PROFESSIONAL LAND SURVEYORS, P.A.**  
 1000 N. ARENDELL AVE.  
 P.O. BOX 892, ZEBULON, N.C. 27597  
 PHONE: 919-269-9605 LIC. # C-0243

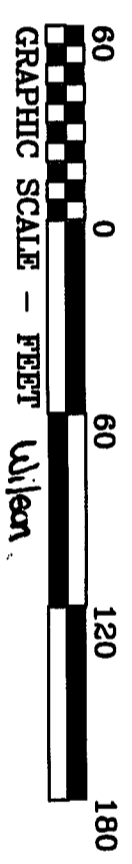

GREYSTON SENTERS WAY  
 30' ACCESS EASEMENT

S 05°30'22" E 254.70'

20' LANDSCAPE BUFFER

LOT 19  
 30966 SQ.FT.  
 0.711 ACRES

40' SIGN EASEMENT

10' X 70' SIGHT TRIANGLE

CHALYBEATE SPRINGS ROAD  
 60' PUBLIC R/W (SR 1441)

30' STREETSCAPE BUFFER

PROPOSED 5' DRIVEWAY

PROPOSED 48.67' DECK

PROPOSED 17.5' PORCH

40' SIGN EASEMENT

50' PUBLIC R/W MEREDITH LANE

LOT 18 OF MAP NUMBER 2012 PGS 297-299

N 42°42'15" E 249.25'

PLAT PLAN FOR  
 COMFORT HOMES  
 HECTOR'S CREEK TOWNSHIP  
 HARNETT COUNTY  
 NORTH CAROLINA

DRAWN BY: DDW & BGW

CHECKED BY: DDW

DATE: 01-28-2014

SCALE: 1" = 60'

JOB: MERED CF

FB:

NAME: Comfort Home Inc.

APPLICATION #: \_\_\_\_\_

**\*This application to be filled out when applying for a septic system inspection.\***

**County Health Department Application for Improvement Permit and/or Authorization to Construct**

IF THE INFORMATION IN THIS APPLICATION IS FALSIFIED, CHANGED, OR THE SITE IS ALTERED, THEN THE IMPROVEMENT PERMIT OR AUTHORIZATION TO CONSTRUCT SHALL BECOME INVALID. The permit is valid for either 60 months or without expiration depending upon documentation submitted. (Complete site plan = 60 months; Complete plat = without expiration)

910-893-7525 option 1

CONFIRMATION # \_\_\_\_\_

**Environmental Health New Septic System** Code 800

- **All property irons must be made visible.** Place "pink property flags" on each corner iron of lot. All property lines must be clearly flagged approximately every 50 feet between corners.
- Place "orange house corner flags" at each corner of the proposed structure. Also flag driveways, garages, decks, out buildings, swimming pools, etc. Place flags per site plan developed at/for Central Permitting.
- Place orange Environmental Health card in location that is easily viewed from road to assist in locating property.
- If property is thickly wooded, Environmental Health requires that you clean out the undergrowth to allow the soil evaluation to be performed. Inspectors should be able to walk freely around site. **Do not grade property.**
- **All lots to be addressed within 10 business days after confirmation. \$25.00 return trip fee may be incurred for failure to uncover outlet lid, mark house corners and property lines, etc. once lot confirmed ready.**
- After preparing proposed site call the voice permitting system at 910-893-7525 option 1 to schedule and use code 800 (after selecting notification permit if multiple permits exist) for Environmental Health inspection. Please note confirmation number given at end of recording for proof of request.
- Use Click2Gov or IVR to verify results. Once approved, proceed to Central Permitting for permits.

**Environmental Health Existing Tank Inspections** Code 800

- Follow above instructions for placing flags and card on property.
- Prepare for inspection by removing soil over outlet end of tank as diagram indicates, and lift lid straight up (if possible) and then put lid back in place. (Unless inspection is for a septic tank in a mobile home park)
- **DO NOT LEAVE LIDS OFF OF SEPTIC TANK**
- After uncovering outlet end call the voice permitting system at 910-893-7525 option 1 & select notification permit if multiple permits, then use code 800 for Environmental Health inspection. Please note confirmation number given at end of recording for proof of request.
- Use Click2Gov or IVR to hear results. Once approved, proceed to Central Permitting for remaining permits.

**SEPTIC**

If applying for authorization to construct please indicate desired system type(s): can be ranked in order of preference. must choose one.

- Accepted       Innovative       Conventional       Any  
 Alternative       Other \_\_\_\_\_

The applicant shall notify the local health department upon submittal of this application if any of the following apply to the property in question. If the answer is "yes", applicant **MUST ATTACH SUPPORTING DOCUMENTATION**:

- YES     NO    Does the site contain any Jurisdictional Wetlands? unknown  
 YES     NO    Do you plan to have an irrigation system now or in the future?  
 YES     NO    Does or will the building contain any drains? Please explain. \_\_\_\_\_  
 YES     NO    Are there any existing wells, springs, waterlines or Wastewater Systems on this property?  
 YES     NO    Is any wastewater going to be generated on the site other than domestic sewage?  
 YES     NO    Is the site subject to approval by any other Public Agency? \_\_  
 YES     NO    Are there any Easements or Right of Ways on this property?  
 YES     NO    Does the site contain any existing water, cable, phone or underground electric lines? - only @ street right of way

If yes please call No Cuts at 800-632-4949 to locate the lines. This is a free service.

I Have Read This Application And Certify That The Information Provided Herein Is True, Complete And Correct. Authorized County And State Officials Are Granted Right Of Entry To Conduct Necessary Inspections To Determine Compliance With Applicable Laws And Rules.

I Understand That I Am Solely Responsible For The Proper Identification And Labeling Of All Property Lines And Corners And Making The Site Accessible So That A Complete Site Evaluation Can Be Performed.

[Signature]  
PROPERTY OWNERS OR OWNERS LEGAL REPRESENTATIVE SIGNATURE (REQUIRED)

2-10-14  
DATE

February 18, 2014

Comfort Homes, Inc. has an option to purchase Lot 19 in Meredith's Station Subdivision, recorded in Map Book 2012, Page 297, Harnett County Register of Deeds.

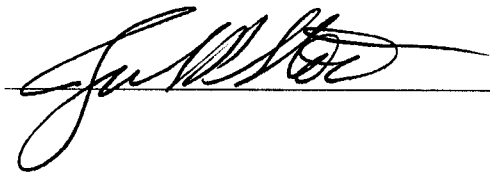
 (Seal)

I, Patricia F. Waite, do hereby certify that Julian R. Stewart, President of Comfort Homes, Inc., personally appeared before me this day and acknowledged the due execution of the foregoing instrument.

Witness my hand and Notarial Seal, this 18th day of February 2014.

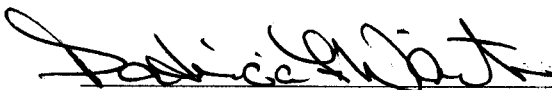
 (Notary Public)

My commission expires 4/2/17.

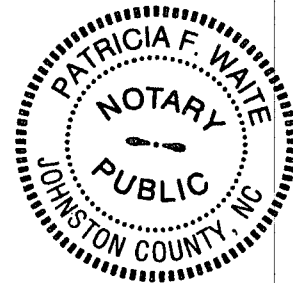

Harnett County Central Permitting  
PO Box 65 Lillington NC 27546  
910 893 7525 Fax 910 893 2793 www.harnett.org/permits

Each section below to be filled out  
by whomever performing work  
Must be owner or licensed  
contractor Address company  
name & phone must match

Application for Residential Building and Trades Permit

Owner's Name Comfort Homes Inc. Date 2-10-14  
Site Address 20 Meredith Lane, Fuquay-Varina Phone 919-553-3242  
Directions to job site from Lillington 45 401 N. Right on Chalybeate Spring Rd.  
Left on Meredith's Lane

Subdivision Meredith's Station Lot 19  
Description of Proposed Work Construction of Single Family Home # of Bedrooms \_\_\_\_\_  
Heated SF 1267 Unheated SF 497 Finished Bonus Room? NO Crawl Space  Slab \_\_\_\_\_

General Contractor Information

Comfort Homes Inc 919-553-3242  
Building Contractor's Company Name Telephone  
PO Box 309, Clayton NC 27528 comforthomes@aol.com  
Address Email Address  
33184

License #

Electrical Contractor Information

Description of Work Rough in + trim out Service Size 200 Amps T-Pole  Yes  No  
Summerfield Electric 919-975-0599  
Electrical Contractor's Company Name Telephone  
705 Thanksgiving Vol. Fire Dep. Rd. Selma NC  
Address Email Address  
22825

License #

Mechanical/HVAC Contractor Information

Description of Work Rough in + trim out + other Ventilation  
Stephenson Heating + Air 919-329-0686  
Mechanical Contractor's Company Name Telephone  
343 Shipwash Dr. Garner NC 27529  
Address Email Address  
18644

License #

Plumbing Contractor Information

Description of Work Rough in + Trimouts # Baths \_\_\_\_\_  
Ambit Plumbing 919-934-1379  
Plumbing Contractor's Company Name Telephone  
755 Rock Pillar Rd. Clayton NC 27520  
Address Email Address  
20823

License #

Insulation Contractor Information

Tatum Insulation - 519 old Drug Store Rd. Garner 919-661-0999  
Insulation Contractor's Company Name & Address Telephone

\*NOTE General Contractor must fill out and sign the second page of this application

I hereby certify that I have the authority to make necessary application that the application is correct and that the construction will conform to the regulations in the Building Electrical Plumbing and Mechanical codes and the Harnett County Zoning Ordinance I state the information on the above contractors is correct as known to me and that by signing below I have obtained all subcontractors permission to obtain these permits and if any changes occur including listed contractors site plan number of bedrooms building and trade plans Environmental Health permit changes or proposed use changes I certify it is my responsibility to notify the Harnett County Central Permitting Department of any and all changes

**EXPIRED PERMIT FEES** - 6 Months to 2 years permit re-issue fee is \$150 00 After 2 years re-issue fee is as per current fee schedule

Fallie Waite  
Signature of Owner/Contractor/Officer(s) of Corporation      2-10-14  
Date

**Affidavit for Worker's Compensation N C G S 87-14**

The undersigned applicant being the

General Contractor     Owner     Officer/Agent of the Contractor or Owner

Do hereby confirm under penalties of perjury that the person(s) firm(s) or corporation(s) performing the work set forth in the permit

Has three (3) or more employees and has obtained workers compensation insurance to cover them

Has one (1) or more subcontractors(s) and has obtained workers compensation insurance to cover them

Has one (1) or more subcontractors(s) who has their own policy of workers compensation insurance covering themselves

Has no more than two (2) employees and no subcontractors

While working on the project for which this permit is sought it is understood that the Central Permitting Department issuing the permit may require certificates of coverage of worker s compensation insurance prior to issuance of the permit and at any time during the permitted work from any person firm or corporation carrying out the work

Company or Name Comfort Homes Inc

Sign w/Title Fallie Waite assist Sec'y      Date 2-10-14

**DO NOT REMOVE!**

# Details: Appointment of Lien Agent

Entry #: 99296

Filed on: 02/18/2014

Initially filed by: ComfortHomes

## Designated Lien Agent

WFG National Title Insurance Company

Online: [www.liensnc.com](http://www.liensnc.com)

Address: 19 W. Hargett St., Suite 507 / Raleigh, NC 27601

Phone: 888-690-7384

Fax: 913-489-5231

Email: [support@liensnc.com](mailto:support@liensnc.com)

## Project Property

Meredith's Station lot 19  
20 MEREDITH LANE  
FUQUAY-VARINA, NC 27526  
Harnett County

## Property Type

1-2 Family Dwelling

## Print & Post



### Contractors:

Please post this notice on the Job Site.

### Suppliers and Subcontractors:

Scan this image with your smart phone to view this filing. You can then file a Notice to Lien Agent for this project.

## Owner Information

Comfort Homes, Inc.

P O Box 369

Clayton, NC 27528

United States

Email: [comfrthomes@aol.com](mailto:comfrthomes@aol.com)

Phone: 919-553-3242

View Comments (0)

Technical Support Hotline: (888) 690-7384

## Property Type

## Property Type





VICINITY MAP

NOTE: THIS PROPERTY IS SUBJECT TO EASEMENTS AND RESTRICTIONS OF RECORD. PRELIMINARY PLAT - NOT FOR RECORDATION, CONVEYANCES, OR SALES.

IMPERVIOUS SURFACE COVERAGE  
1832 SQ.FT. - HOUSE, PORCH & GARAGE  
823 SQ.FT. - WALK & DRIVEWAY  
2655 TOTAL SQ.FT. - PROPOSED COVERAGE  
PERCENTAGE OF LOT COVERED - 86 %

Curve	Radius	Length	Chord	Chord Bear.
C1	25.00'	36.24'	33.15'	N 68°49'28" W
C2	335.00'	116.92'	116.33'	N 37°17'49" W

Course	Bearing	Distance
L1	S 69°38'58" W	98.21'

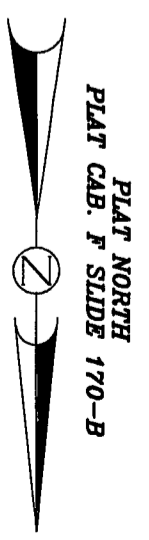
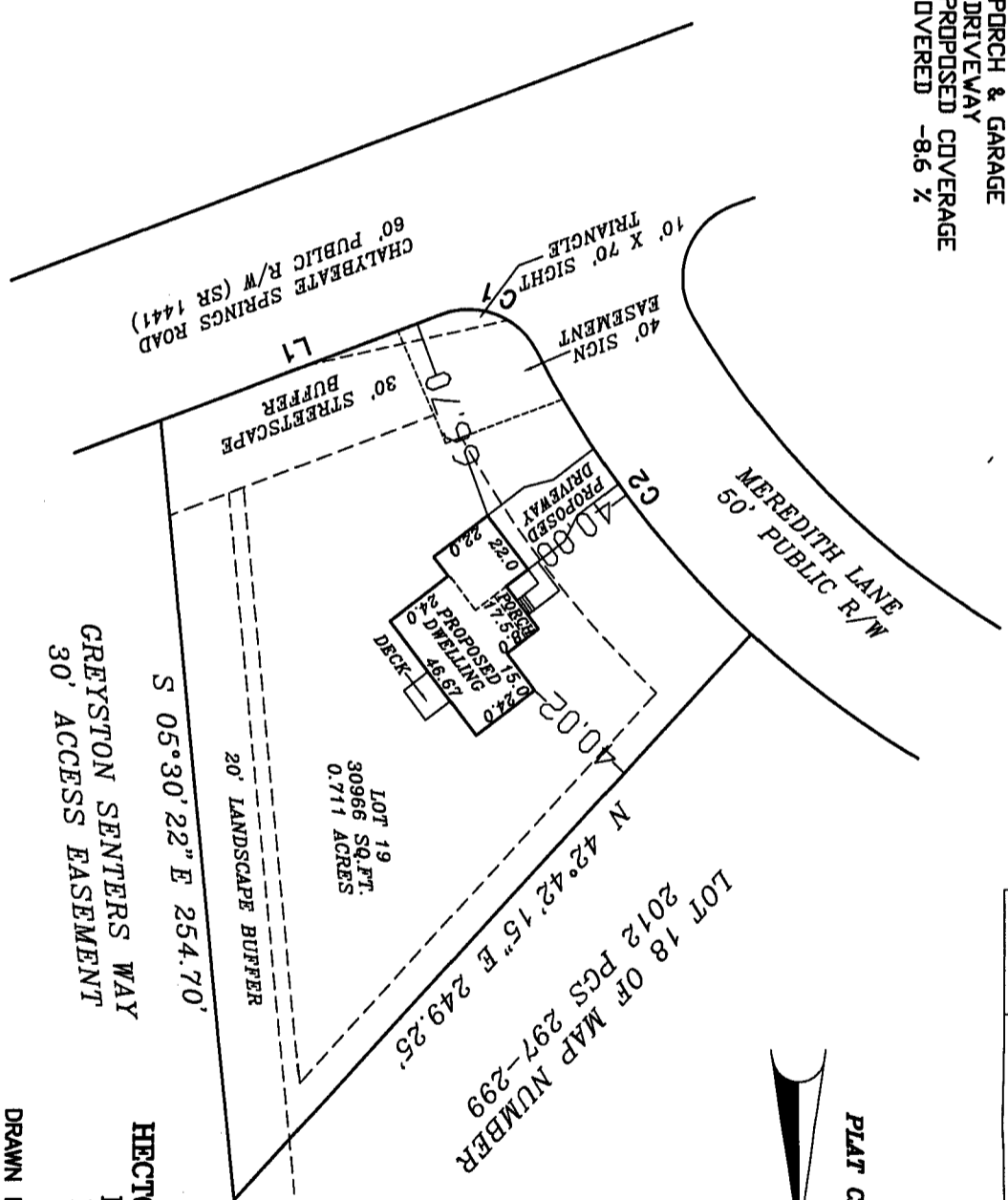

NOTE: BEING LOT 19 OF MEREDITH'S STATION, RECORDED IN MAP BOOK 2012, PAGES 297-299.  
NOTE: AREA COMPUTED BY COORDINATE METHOD.  
NOTE: NCGS MONUMENT WITHIN 2000' HAVE BEEN DESTROYED.

I, Darryl D. Williams, certify that this map was drawn under my supervision that the boundaries not surveyed are indicated as drawn from information in Map Number 2012 Pages 297-299 that the ratio of precision or positional accuracy is 1:10,000, and that this map meets the requirements of The Standards for Professional Land Surveying in North Carolina (21 NCAC 56.1600).

This 28th day of January, 2014, at Charlotte, North Carolina.  
Seal  
Darryl D. Williams  
Professional Land Surveyor  
NOTE: NOT AN ACTUAL FIELD DRAWING FROM MAP NUMBER 2012 PAGES 297-298.



**WILLIAMS - PEARCE and ASSOC.,**  
**PROFESSIONAL LAND SURVEYORS, P.A.**  
1000 N. ARENDELL AVE.  
P.O. BOX 892, ZEBULON, N.C. 27597  
PHONE: 919-269-9605 LIC. # C-0243

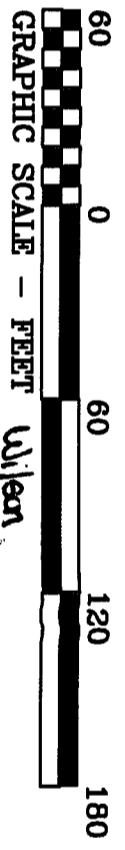

LOT 19  
30966 SQ.FT.  
0.711 ACRES

GREYSTON SENTERS WAY  
30' ACCESS EASEMENT

S 05°30'22" E 254.70'

20' LANDSCAPE BUFFER

PILOT PLAN FOR  
COMFORT HOMES  
HECTOR'S CREEK TOWNSHIP  
HARNETT COUNTY  
NORTH CAROLINA

DRAWN BY: DDW & BGW  
CHECKED BY: DDW  
DATE: 01-28-2014  
SCALE: 1" = 60'  
JOB: MERED CF  
FB:

HARNETT COUNTY CENTRAL PERMITTING

P.O. BOX 65

LILLINGTON, NC 27546

For Inspections Call: (910) 893-7525 Fax: (910) 893-2793

Bldg Insp scheduled before 2pm available next business day.

```

-----
Application Number . . . . . 14-50032952           Date 3/06/14
Property Address . . . . . 20 MEREDITH LN
PARCEL NUMBER . . . . . 08-0654- - -0139- -18-
Application type description CP NEW RESIDENTIAL (SFD)
Subdivision Name . . . . . MEREDITHS STATION 19LOTS
Property Zoning . . . . . RES/AGRI DIST - RA-30

```

Owner

```

-----
PATRIOT STATE BANK
210 NORTH MAIN STREET
LILLINGTON NC 27546

```

Contractor

```

-----
COMFORT HOMES INC
PO BOX 369
CLAYTON NC 27520
(919) 553-3242

```

Applicant

```

-----
COMFORT HOMES INC #19
PO BOX 369
CLAYTON NC 27528
(919) 553-3242

```

```

--- Structure Information 000 000 54.6X56 3BDR CRAWL W/ GARAGE & DECK
Flood Zone . . . . . FLOOD ZONE X
Other struct info . . . . . # BEDROOMS 3000000.00
                               PROPOSED USE SFD
                               SEPTIC - EXISTING? NEW TANK
                               WATER SUPPLY COUNTY

```

```

-----
Permit . . . . . BLDG,MECH,ELEC,PLB,INSU PERMIT
Additional desc . .
Phone Access Code . 1020254
Issue Date . . . . . 3/06/14           Valuation . . . . . 0
Expiration Date . . 3/06/15

```

Special Notes and Comments

```

T/S: 02/20/2014 03:10 PM JBROCK ----
MEREDITHS STATION LOT 19 - 20 MEREDITH
LN
XXXXXXXXXXXXXXXXXXXXXXXXXXXXXXXXXXXXXXXXXXXXXXXXXXXX
PERMIT INCLUDES BLDG,ELEC,MECH,PLUMB
INSULATION AND LAND USE.
XXXXXXXXXXXXXXXXXXXXXXXXXXXXXXXXXXXXXXXXXXXXXXXXXXXX
Work must conform and comply with the
STATE BUILDING CODE and all other State
and local laws, ordinances & regulations

```

HARNETT COUNTY CENTRAL PERMITTING

P.O. BOX 65

LILLINGTON, NC 27546

For Inspections Call: (910) 893-7525 Fax: (910) 893-2793

Bldg Insp scheduled before 2pm available next business day.

Application Number . . . . .	14-50032952	Page	2
Property Address . . . . .	20 MEREDITH LN	Date	3/06/14
PARCEL NUMBER . . . . .	08-0654- - -0139- -18-		
Application description . . . . .	CP NEW RESIDENTIAL (SFD)		
Subdivision Name . . . . .	MEREDITHS STATION 19LOTS		
Property Zoning . . . . .	RES/AGRI DIST - RA-30		
Permit . . . . .	BLDG, MECH, ELEC, PLB, INSU PERMIT		
Additional desc . . . . .			
Phone Access Code . . . . .	1020254		

Required Inspections

Seq	Phone Insp#	Insp Code	Description	Initials	Date
10	101	B101	R*BLDG FOOTING / TEMP SVC POLE	_____	___/___/___
20	103	B103	R*BLDG FOUND & TEMP SVC POLE	_____	___/___/___
20-30	814	A814	ADDRESS CONFIRMATION	_____	___/___/___
30-999	105	B105	R*OPEN FLOOR	_____	___/___/___
40-50	129	I129	R*INSULATION INSPECTION	_____	___/___/___
40-60	425	R425	FOUR TRADE ROUGH IN	_____	___/___/___
40-60	125	R125	ONE TRADE ROUGH IN	_____	___/___/___
40-60	325	R325	THREE TRADE ROUGH IN	_____	___/___/___
40-60	225	R225	TWO TRADE ROUGH IN	_____	___/___/___
50-60	429	R429	FOUR TRADE FINAL	_____	___/___/___
50-60	131	R131	ONE TRADE FINAL	_____	___/___/___
50-60	329	R329	THREE TRADE FINAL	_____	___/___/___
50-60	229	R229	TWO TRADE FINAL	_____	___/___/___
999		H824	ENVIR. OPERATIONS PERMIT	_____	___/___/___

Plan Box # E9

Date 2-20-14

Job Name Comber Homes

App # 32952

Valuation 113307

Heated SQ Feet 1267

Garage 477

= 1744

Inspections for SFD/SFA

Crawl

Slab

Mono

Basement

Footing	Footing	Plum Under Slab	Footing
Foundation	Foundation	Ele. Under Slab	Foundation
Address	Address	Address	Waterproofing
Open Floor	Slab	Mono Slab	Plum Under slab
Rough In	Rough In	Rough In	Address
Insulation	Insulation	Insulation	Slab
Final	Final	Final	Open Floor
			Rough In
			Insulation
			Final

Foundation Survey

Envir. Health

Other

Additions / Other

Footing

Foundation

Slab

Mono

Open Floor

Rough In

Insulation

Final

