

HTE# 14-5-32928

Permit # 27907

Harnett County Department of Public Health Site Sketch

ISSUED TO: H+H Onsite Homes PROPERTY LOCATION: PEANUT LN (BRIGGS RD) SUBDIVISION LOT # 15
Authorized State Agent: ~~REHS (OLIVER TOLSON)~~ Date: 3/27/14

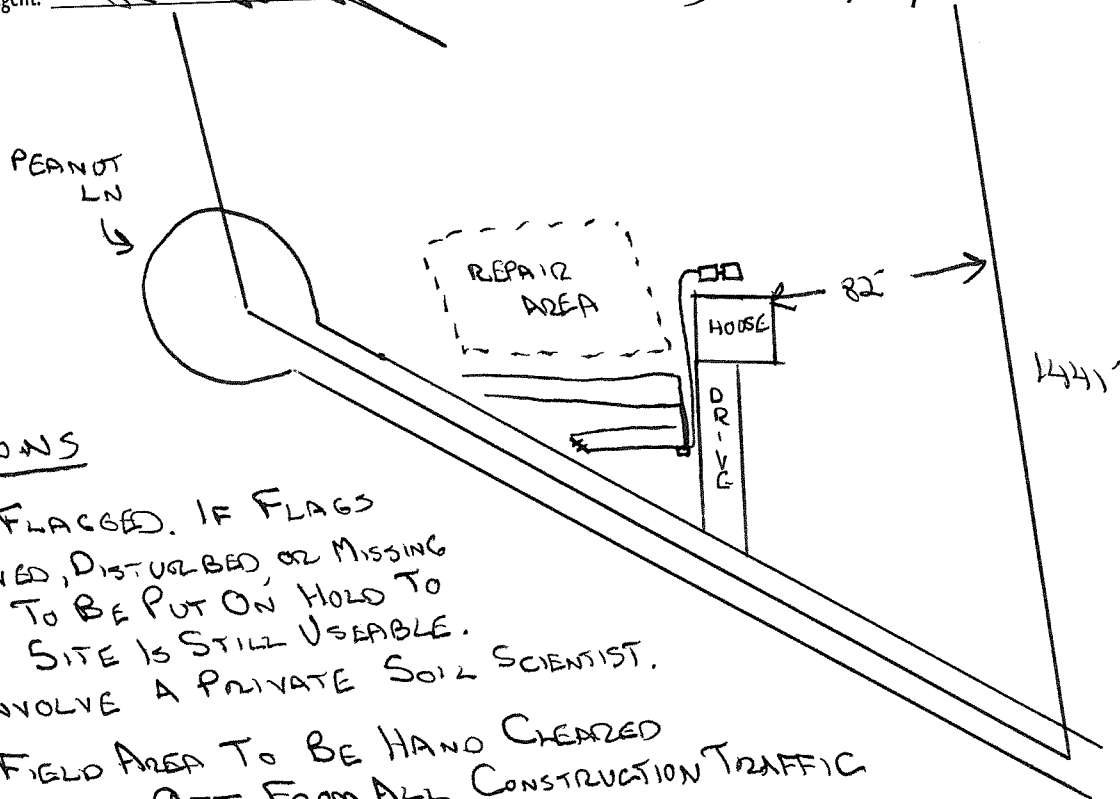

CONDITIONS

- SYSTEM FLAGGED. IF FLAGS ARE MOVED, DISTURBED, OR MISSING PROJECT TO BE PUT ON HOLD TO VERIFY SITE IS STILL USEABLE. MAY INVOLVE A PRIVATE SOIL SCIENTIST.
- DRAIN FIELD AREA TO BE HAND CLEARED AND BLOCKED OFF FROM ALL CONSTRUCTION TRAFFIC.
- INSTALLER TO MEET ON SITE PRIOR TO INSTALLATION.
- TIME DOSE PANEL REQUIRED
- APPROPRIATE SOIL COVER NEEDED OVER DRAINFIELD
- BOTTOM TWO LINES TO BE INSTALLED AT 12".
- NO SEPTIC WORK TO BE DONE UNDER WET SOIL CONDITIONS