

**SOIL/SITE EVALUATION
 for ON-SITE WASTEWATER SYSTEM**

Owner: Applicant:
 Address: Date Evaluated:
 Proposed Facility: ↳ BORN Design Flow (.1949): 480 gpd Property Size:
 Location of Site: Property Recorded:
 Water Supply: Public Individual Well Spring Other
 Evaluation Method: Auger Boring Pit Cut
 Type of Wastewater: Sewage Industrial Process Mixed

P R O F I L E #	.1940 Landscape Position/ Slope %	Horizon Depth (In.)	SOIL MORPHOLOGY .1941		OTHER PROFILE FACTORS				Profile Class & LTAR
			.1941 Structure/ Texture	.1941 Consistence Mineralogy	.1942 Soil Wetness/ Color	.1943 Soil Depth (IN.)	.1956 Sapro Class	.1944 Restr Horiz	
1	<u>LS S-7</u>	<u>0-28</u>	<u>GS</u>	<u>very fine</u>					<u>S-2</u>
2		<u>0-34</u>	<u>GS</u>						
		<u>34-28</u>	<u>SS</u>						<u>P1 .5</u>
3		<u>0-58</u>	<u>GS</u>						<u>S-4</u>

Description	Initial System	Repair System	Other Factors (.1946): Site Classification (.1948): <u>ES</u> Evaluated By: <u>ST</u> Others Present: <u>-</u>
Available Space (.1945)	<u>✓</u>	<u>✓</u>	
System Type(s)	<u>25" ALP</u>	<u>PVDF</u>	
Site LTAR	<u>2</u>	<u>-5</u>	

COMMENTS: _____

<u>LANDSCAPE POSITIONS</u>	<u>GROUP</u>	<u>TEXTURES</u>	<u>.1955 LTAR</u>	<u>CONSISTENCE MOIST</u>	<u>WET</u>
R-RIDGE	I	S-SAND	1.2 - 0.8	VFR-VERY FRIABLE FR-FRIABLE FI-FIRM VFI-VERY FIRM EFI-EXTREMELY FIRM	NS-NON-STICKY SS-SLIGHTLY STICKY S-STICKY VS-VERY STICKY NP-NON-PLASTIC SP-SLIGHTLY STICKY P-PLASTIC VP-VERY PLASTIC
S-SHOULDER SLOPE		LS-LOAMY SAND			
L-LINEAR SLOPE	II	SL-SANDY LOAM	0.8 - 0.6		
FS-FOOT SLOPE		L-LOAM			
N-NOSE SLOPE	III	SI-SILT	0.6 - 0.3		
H-HEAD SLOPE		SIL-SILT LOAM			
CC-CONCLAVE SLOPE		CL-CLAY LOAM			
CV-CONVEX SLOPE		SCL-SANDY CLAY LOAM			
T-TERRACE	IV	SIC-SILTY CLAY	0.4 - 0.1		
FP-FLOOD PLAN		C-CLAY SC-SANDY CLAY			

STRUCTURE

- SG-SINGLE GRAIN
- M-MASSIVE
- CR-CRUMB
- GR-GRANULAR
- SBK-SUBANGULAR BLOCKY
- ABK-ANGULAR BLOCKY
- PL-PLATY
- PR-PRISMATIC

MINERALOGY

- SLIGHTLY EXPANSIVE
- EXPANSIVE

Show profile locations and other site features (dimensions, references or benchmark, and North)

A large grid for site profile locations and features. The grid is approximately 20 columns wide and 25 rows high. It is intended for drawing or marking profile locations, dimensions, references, benchmarks, and orientation (North).

HOUSE PLAN: THE CLARK # ELEV A

NC GRID NAD 83

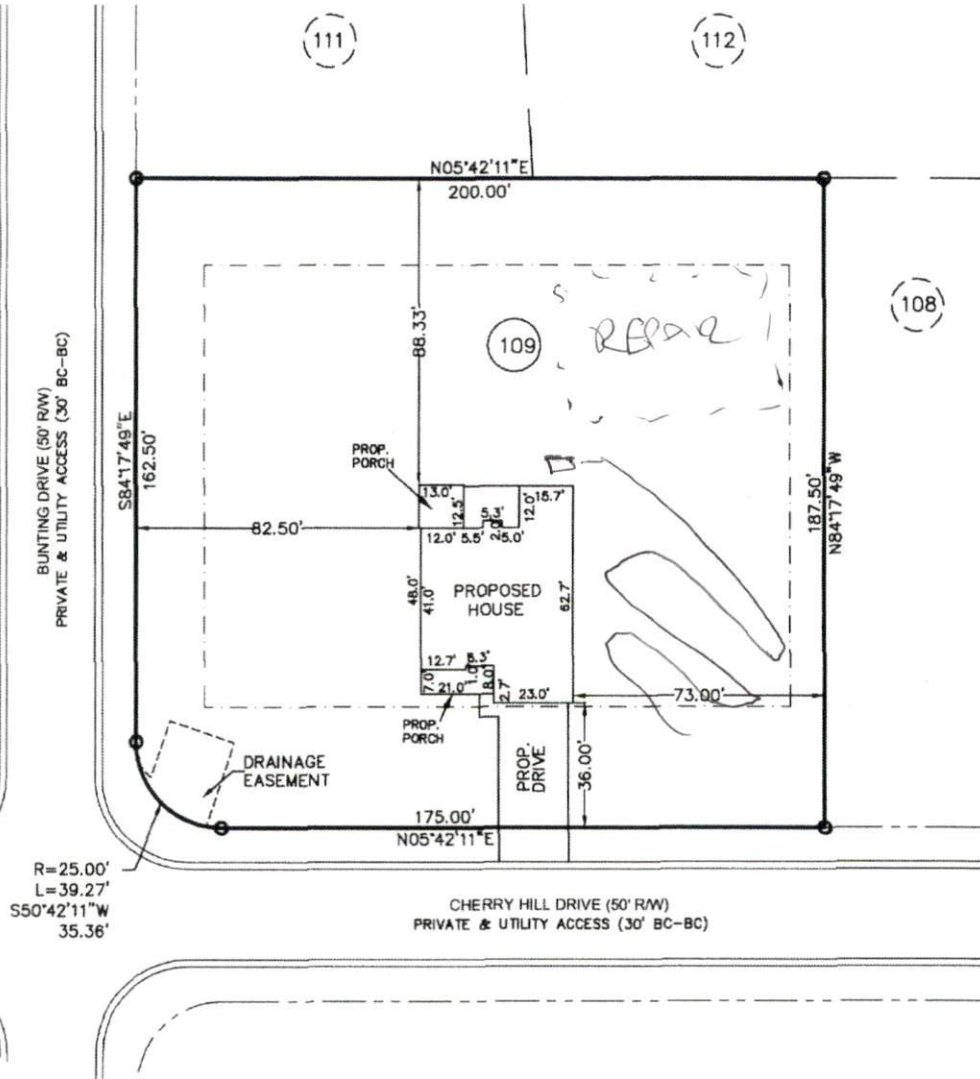

R=25.00'
L=39.27'
S50°42'11\"/>

PLOT PLAN

SUBDIVISION: OAKMONT SUBDIVISION
PHASE ONE
SECTION THREE
MB 2013, PG 346

OWNER: MCKEE HOMES, LLC

SCALE: 1" = 40'



The design for the proposed
sewage disposal system
_____ approved.

Sanitarian Supervisor
Harnett County Health Dept.

Date _____

Averette Engineering Co., P.A.

Established 1970

CIVIL ENGINEERING
LAND SURVEYING
PLANNING

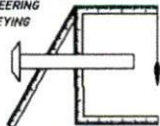

Address:
712 E. Lake Ridge Road
Raeford, NC 28376

Phone: (910) 488-5656
Fax: (910) 488-0181
License: C-0146

Web: www.averette-eng.com

Michael D. Averette
Michael D. Averette PE-021411
Professional Engineer

JANUARY 14, 2014

Date

PPLAN1261 W