

- LEGEND**
- Surveyed Property Line
 - Right-of-Way Line
 - Easement Line
 - Property Line - Not Surveyed
 - EIP - Existing Iron Pipe
 - ISS - Iron Stake Set
 - EIS - Existing Iron Stake

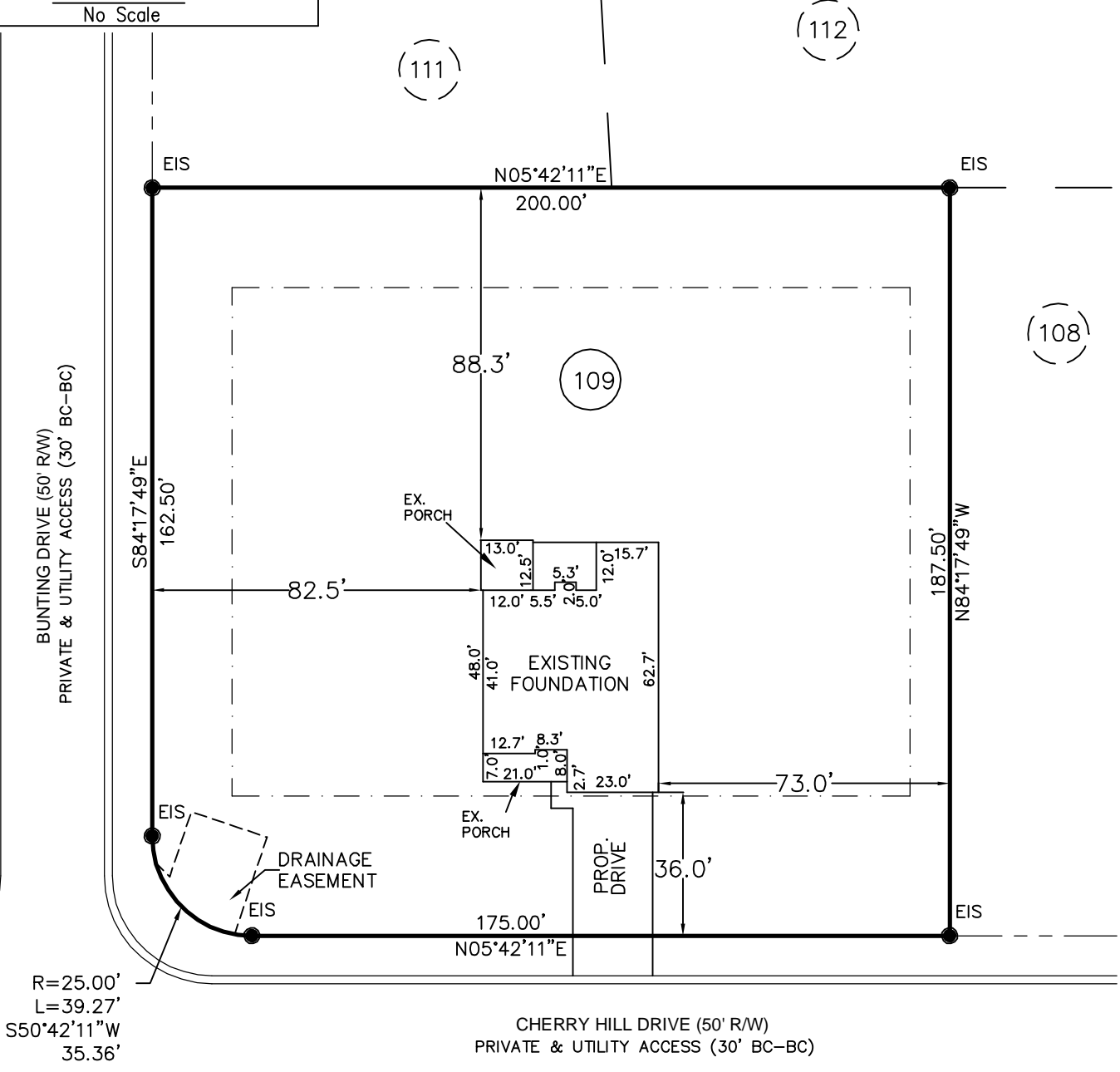

R=25.00'
L=39.27'
S50°42'11\"/>

FOUNDATION

PROPERTY OF: MCKEE HOMES, LLC
ADDRESS: CHERRY HILL DRIVE
COUNTY: HARNETT
DATE: MARCH 24, 2014
SCALE: 1" = 40'
SUBDIVISION: OAKMONT SUBDIVISION
 PHASE ONE
 SECTION THREE
 MAP BOOK 2013, PAGE 346



This map is not for recordation and can not be used for conveyances.

Averette Engineering Co., P.A.
 Established 1970
 CIVIL ENGINEERING
 LAND SURVEYING
 PLANNING

Address:
 712 E. Lake Ridge Road
 Raeford, NC 28376
Phone: (910) 488-5656
Fax: (910) 488-0181
License: C-0146
Web: www.averette-eng.com

Michael D. Averette
 MICHAEL D. AVERETTE L-3352
 Professional Land Surveyor
 MARCH 24, 2014
 Date