



COMMENTS: \_\_\_\_\_

LANDSCAPE POSITIONS

R-RIDGE  
 S-SHOULDER SLOPE  
 L-LINEAR SLOPE  
 FS-FOOT SLOPE  
 N-NOSE SLOPE  
 H-HEAD SLOPE  
 CC-CONCLAVE SLOPE  
 CV-CONVEX SLOPE  
 T-TERRACE  
 FP-FLOOD PLAN

GROUP

TEXTURES

.1955 LTAR

CONSISTENCE MOIST

WET

I S-SAND  
 LS-LOAMY SAND  
 II SL-SANDY LOAM  
 L-LOAM  
 III SI-SILT  
 SIL-SILT LOAM  
 CL-CLAY LOAM  
 SCL-SANDY CLAY LOAM  
 IV SIC-SILTY CLAY  
 C-CLAY  
 SC-SANDY CLAY

1.2 - 0.8  
 0.8 - 0.6  
 0.6 - 0.3  
 0.4 - 0.1

VFR-VERY FRIABLE  
 FR-FRIABLE  
 FI-FIRM  
 VFI-VERY FIRM  
 EFI-EXTREMELY FIRM

NS-NON-STICKY  
 SS-SLIGHTY STICKY  
 S-STICKY  
 VS-VERY STICKY  
 NP-NON-PLASTIC  
 SP-SLIGHTLY STICKY  
 P-PLASTIC  
 VP-VERY PLASTIC

STRUCTURE

SG-SINGLE GRAIN  
 M-MASSIVE  
 CR-CRUMB  
 GR-GRANULAR  
 SBK-SUBANGULAR BLOCKY  
 ABK-ANGULAR BLOCKY  
 PL-PLATY  
 PR-PRISMATIC

MINERALOGY

SLIGHTLY EXPANSIVE  
 EXPANSIVE

Show profile locations and other site features (dimensions, references or benchmark, and North)

A large grid for site profile and feature recording, consisting of 20 columns and 20 rows of squares. The grid is intended for drawing and recording site features, profile locations, dimensions, references, and benchmarks.

HOUSE PLAN: THE BEAUFORT ELEV C

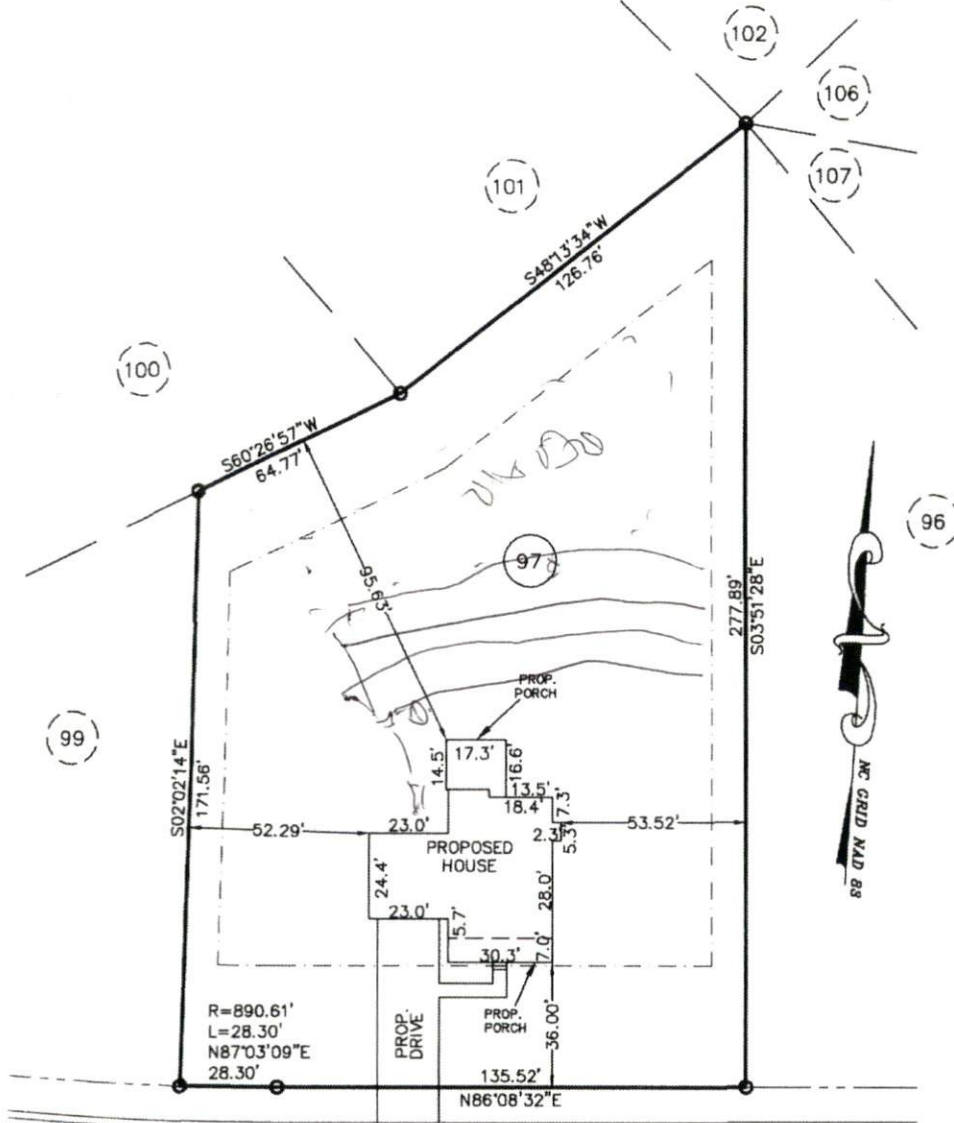

COUNTRYSIDE DRIVE (50' RAW)  
PRIVATE & UTILITY ACCESS (30' BC-BC)

**PLOT PLAN**

SUBDIVISION: OAKMONT SUBDIVISION  
PHASE ONE  
SECTION THREE  
MB 2013, PG 346

OWNER: MCKEE HOMES, LLC

SCALE: 1" = 40'



The design for the proposed  
sewage disposal system  
\_\_\_\_\_ approved.

Sanitarian Supervisor  
Harnett County Health Dept.

Date \_\_\_\_\_

**Averette Engineering Co., P.A.**  
Established 1970

CIVIL ENGINEERING  
LAND SURVEYING  
PLANNING

Address:  
712 E. Lake Ridge Road  
Raeford, NC 28376

Phone: (910) 488-5656  
Fax: (910) 488-0181  
License: C-0146  
Web: www.averette-eng.com

*Michael D. Averette*  
Michael D. Averette PE-021411  
Professional Engineer  
JANUARY 14, 2014  
Date \_\_\_\_\_

PPLAN126 X