



COMMENTS: \_\_\_\_\_

| <u>LANDSCAPE POSITIONS</u> | <u>GROUP</u> | <u>TEXTURES</u>         | <u>.1955 LTAR</u> | <u>CONSISTENCE MOIST</u>   | <u>WET</u>  |
|----------------------------|--------------|-------------------------|-------------------|--|---|
| R-RIDGE                    | I            | S-SAND                  | 1.2 - 0.8         | VFR-VERY FRIABLE<br>FR-FRIABLE<br>FI-FIRM<br>VFI-VERY FIRM<br>EFI-EXTREMELY FIRM | NS-NON-STICKY<br>SS-SLIGHTLY STICKY<br>S-STICKY<br>VS-VERY STICKY<br>NP-NON-PLASTIC<br>SP-SLIGHTLY STICKY<br>P-PLASTIC<br>VP-VERY PLASTIC |
| S-SHOULDER SLOPE           |              | LS-LOAMY SAND           |                   |  |   |
| L-LINEAR SLOPE             | II           | SL-SANDY LOAM           | 0.8 - 0.6         |  |   |
| FS-FOOT SLOPE              |              | L-LOAM                  |                   |  |   |
| N-NOSE SLOPE               | III          | SI-SILT                 | 0.6 - 0.3         |  |   |
| H-HEAD SLOPE               |              | SIL-SILT LOAM           |                   |  |   |
| CC-CONCLAVE SLOPE          |              | CL-CLAY LOAM            |                   |  |   |
| CV-CONVEX SLOPE            |              | SCL-SANDY CLAY LOAM     |                   |  |   |
| T-TERRACE                  | IV           | SIC-SILTY CLAY          | 0.4 - 0.1         |  |   |
| FP-FLOOD PLAN              |              | C-CLAY<br>SC-SANDY CLAY |                   |  |   |

STRUCTURE

- SG-SINGLE GRAIN
- M- MASSIVE
- CR-CRUMB
- GR-GRANULAR
- SBK-SUBANGULAR BLOCKY
- ABK-ANGULAR BLOCKY
- PL-PLATY
- PR-PRISMATIC

MINERALOGY

- SLIGHTLY EXPANSIVE
- EXPANSIVE

Show profile locations and other site features (dimensions, references or benchmark, and North)

A large grid for site mapping and profile locations. The grid is approximately 20 columns wide and 25 rows high. It is intended for drawing profile locations and other site features, including dimensions, references, benchmarks, and North indicators.

MAP NO. 2013-303

**SITE PLAN APPROVAL**

DISTRICT ~~RA-20R~~ USE ~~SFD~~

#BEDROOMS 4

1-9-14

Zoning Administrator

"BRIDLE CREEK DRIVE" 50' R/W

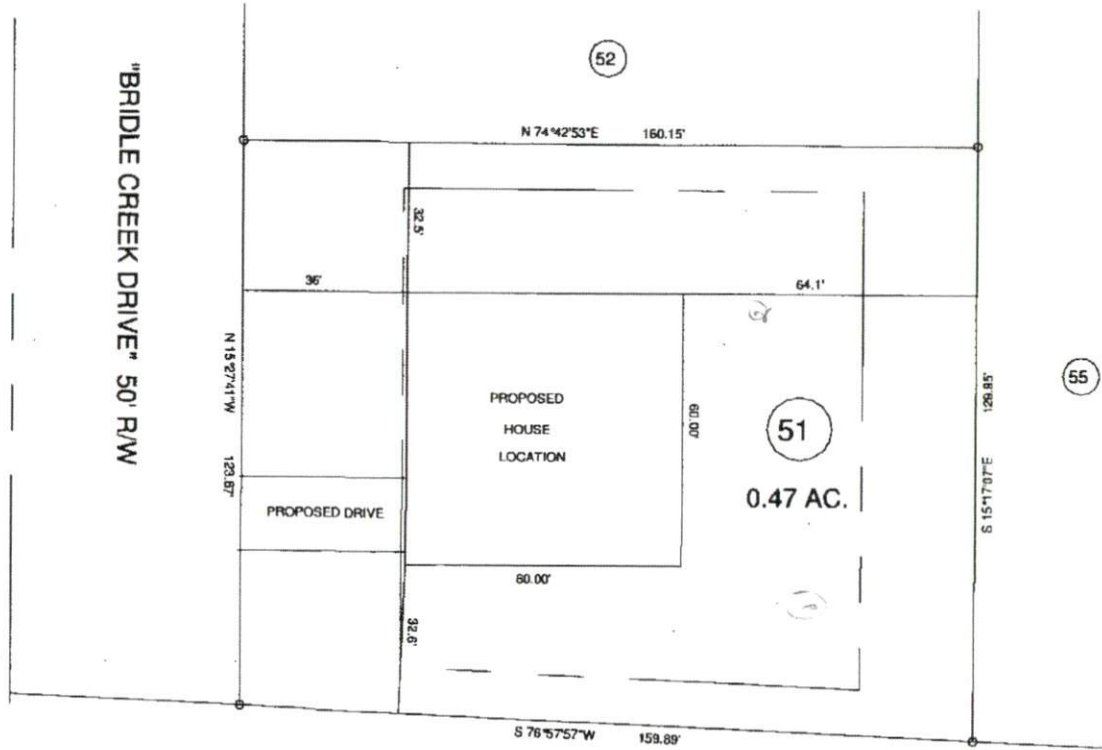

MAP REFERENCE: MAP NO. 2013-303

- MINIMUM BUILDING SET BACKS**
- FRONT YARD — 35'
  - REAR YARD — 25'
  - SIDE YARD — 10'
  - CORNER LOT SIDE YARD — 20'
  - MAXIMUM HEIGHT — 35'

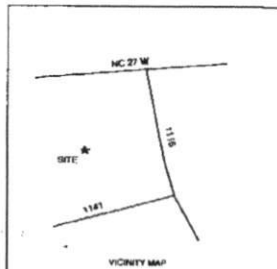

|                                  |                |  |                   |
|----------------------------------|----------------|--|-------------------|
| SURVEY FOR:                      |                | BENNETT SURVEYS                        |                   |
| PROPOSED PLOT PLAN - LOT - 51    |                | 1622 CLARK RD., LILLINGTON, N.C. 27546 |                   |
| TROTTER'S RIDGE S/D, PHASE - 2-B |                | (910) 893-5252                         |                   |
| TOWNSHIP                         | BARBECUE       | COUNTY                                 | HARNETT           |
| STATE:                           | NORTH CAROLINA | DATE:                                  | DECEMBER 26, 2013 |
| ZONE                             | RA-20R         | WATERSHED DISTRICT                     | TAX PARCEL ID.    |
| SCALE: 1" = 40'                  |                | SURVEYED BY:                           |                   |
| CHECKED & CLOSURE BY:            |                | DRAWN BY: RVB                          |                   |
|                                  |                |  | FIELD BOOK        |
|                                  |                |  | DRAWING NO.       |
|                                  |                |  | 13468             |