

**SOIL/SITE EVALUATION
 for ON-SITE WASTEWATER SYSTEM**

Owner: Applicant:
 Address:
 Proposed Facility: 4300m Date Evaluated: 1/9/14
 Location of Site: Design Flow (.1949): 480 gpd Property Size:
 Water Supply: Public Individual Well Spring Other
 Evaluation Method: Auger Boring Pit Cut
 Type of Wastewater: Sewage Industrial Process Mixed

P R O F I L E #	.1940 Landscape Position/ Slope %	Horizon Depth (In.)	SOIL MORPHOLOGY .1941		OTHER PROFILE FACTORS				Profile Class & LTAR
			.1941 Structure/ Texture	.1941 Consistence Mineralogy	.1942 Soil Wetness/ Color	.1943 Soil Depth (IN.)	.1956 Sapro Class	.1944 Restr Horiz	
1	<u>LS 5-7</u>	<u>0-25</u>	<u>GS</u>	<u>fine ashp</u>					
		<u>25-46</u>	<u>SBK SCL</u>	<u>FR SS/SP</u>					<u>PS .125</u>
2		<u>0-29</u>	<u>GS</u>	<u>fine ns/np</u>					
		<u>29-42</u>	<u>SBK CL</u>	<u>FR SS/SP</u>					<u>PS .125</u>
			<u>AAZ @ 12" ROCK</u>						

Description	Initial System <input checked="" type="checkbox"/>	Repair System <input checked="" type="checkbox"/>	Other Factors (.1946):
Available Space (.1945)			Site Classification (.1948): <u>PS</u>
System Type(s)	<u>25010</u>	<u>250</u>	Evaluated By: <u>OT</u>
Site LTAR	<u>.125</u>	<u>.125</u>	Others Present:

1x270' @ 18-30'

I, MICHAEL P. GRIFFIN, certify that under my direction and supervision this map was drawn from an actual field survey; that the error of closure of the survey as calculated by coordinates is 1: 10,000+; that the area shown hereon was calculated by coordinates.

Witness my hand and seal this day of MONTH 2013.

PK 2012 PG 479
HARNETT CO. REGISTRY

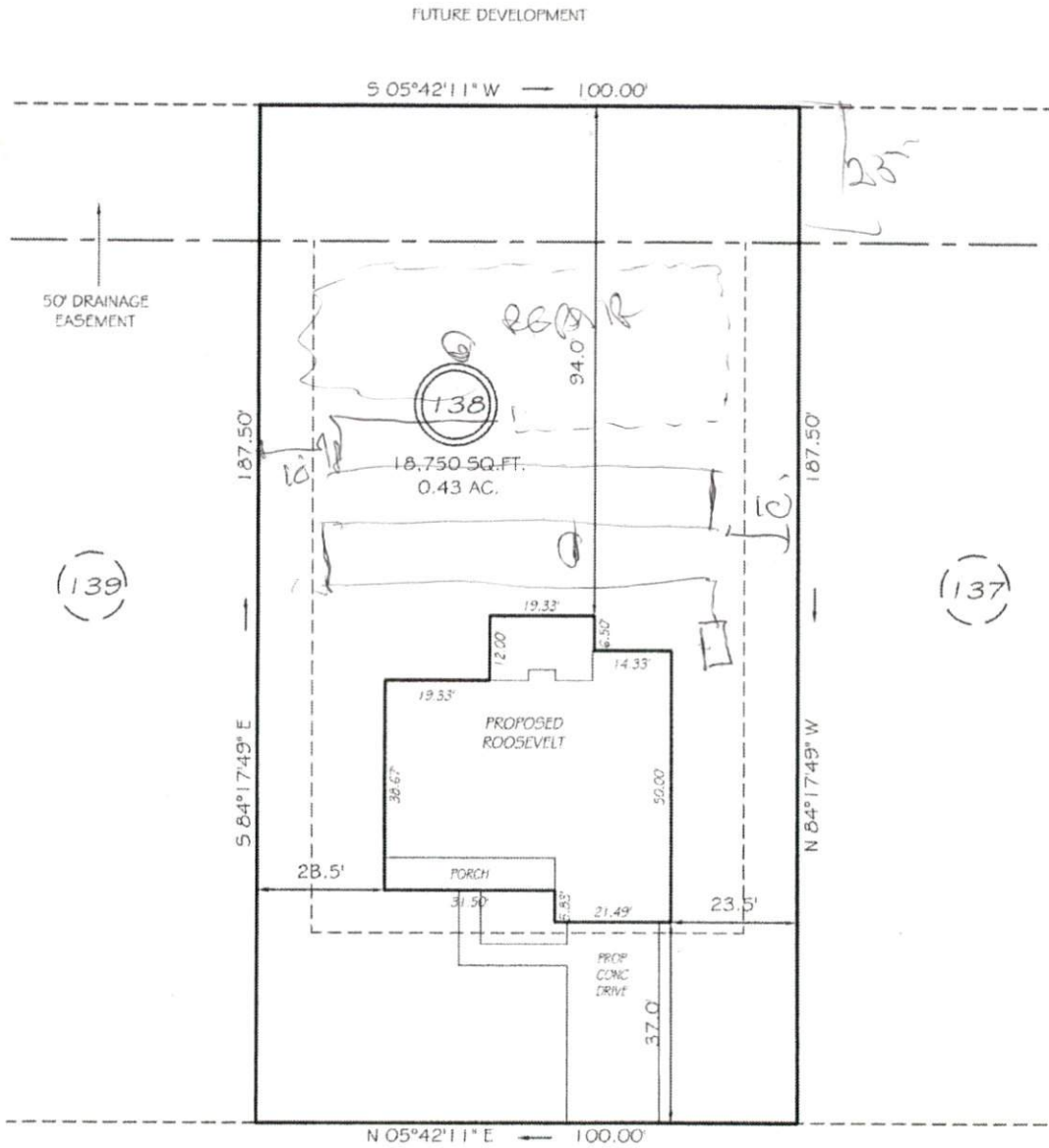

BISON LANE

SITE PLAN APPROVAL 50' RW (PRIVATE & UTILITY ACCESS)

DISTRICT *RAZOR SIDE*

#BEDROOMS *4*

PRELIMINARY
NOT FOR RECORDATION,
SALES OR CONVEYANCE

12-23-13
[Signature]
Zoning Administrator

SETBACKS

FRONT	35'
REAR	25'
SIDE	10'

LEGEND

EIP	EXISTING IRON PIPE	FES	FLARED END SECTION
IPS	IRON PIPE SET	WM	WATER METER
RW	RIGHT OF WAY	CO	CLEAN OUT
N/F	NOW OR FORMERLY	FH	FIRE HYDRANT
EIS	EXISTING IRON STAKE	CB	CATCH BASIN

