

**SOIL/SITE EVALUATION
 for ON-SITE WASTEWATER SYSTEM**

Owner: Applicant: Date Evaluated: *1/6/2014*
 Address: Design Flow (.1949): Property Size:
 Proposed Facility: Property Recorded:
 Location of Site: Public Individual Well Spring Other
 Water Supply: Auger Boring Pit Cut
 Evaluation Method: Sewage Industrial Process Mixed
 Type of Wastewater:

P R O F I L E #	.1940 Landscape Position/ Slope %	Horizon Depth (In.)	SOIL MORPHOLOGY .1941		OTHER PROFILE FACTORS				Profile Class & LTAR
			.1941 Structure/ Texture	.1941 Consistence Mineralogy	.1942 Soil Wetness/ Color	.1943 Soil Depth (IN.)	.1956 Sapro Class	.1944 Restr Horiz	
	<i>L549</i>	<i>0-34</i>	<i>G/LS</i>	<i>VHNSNP</i>					
		<i>34-42</i>	<i>SSK/SC1</i>	<i>FSSSP</i>					<i>PS.5</i>
		<i>0-28</i>	<i>G/LS</i>	<i>VHNSNP</i>					
		<i>28-42</i>	<i>SSK/SC1</i>	<i>FSSSP</i>	<i>10427/1 @ 42"</i>				<i>PS.4</i>
		<i>0-26</i>	<i>G/LS</i>	<i>VHNSNP</i>					
		<i>26-45</i>	<i>SSK/SC1</i>	<i>FSSSP</i>	<i>10427/1 @ 45"</i>				<i>PS.4</i>
		<i>0-22</i>	<i>G/LS</i>	<i>VHNSNP</i>					
		<i>22-33</i>	<i>SSK/SC1</i>	<i>FSSSP</i>	<i>10427/1 @ 27"</i>				<i>PS.4</i>

Description	Initial System	Repair System	Other Factors (.1946): Site Classification (.1948): <i>PS</i> Evaluated By: <i>BM</i> Others Present:
Available Space (.1945)	<i>25%</i>	<i>25%</i>	
System Type(s)	<i>25%</i>	<i>25%</i>	
Site LTAR	<i>.4</i>	<i>.4</i>	

MAP NO. 2013-303



MAP REFERENCE: MAP NO. 2013-303

SITE PLAN APPROVAL
 DISTRICT Road Use SFD
 #BEDROOMS 4
12-17-13
 Zoning Administrator

CURVE	RADIUS	LENGTH	CHORD	CH. BEARING
C-1	50.00'	41.15'	40.00'	S 09°19'42"W

MINIMUM BUILDING SET BACKS
 FRONT YARD — 30'
 REAR YARD — 25'
 SIDE YARD — 10'
 CORNER LOT SIDE YARD — 20'
 MAXIMUM HEIGHT — 30'

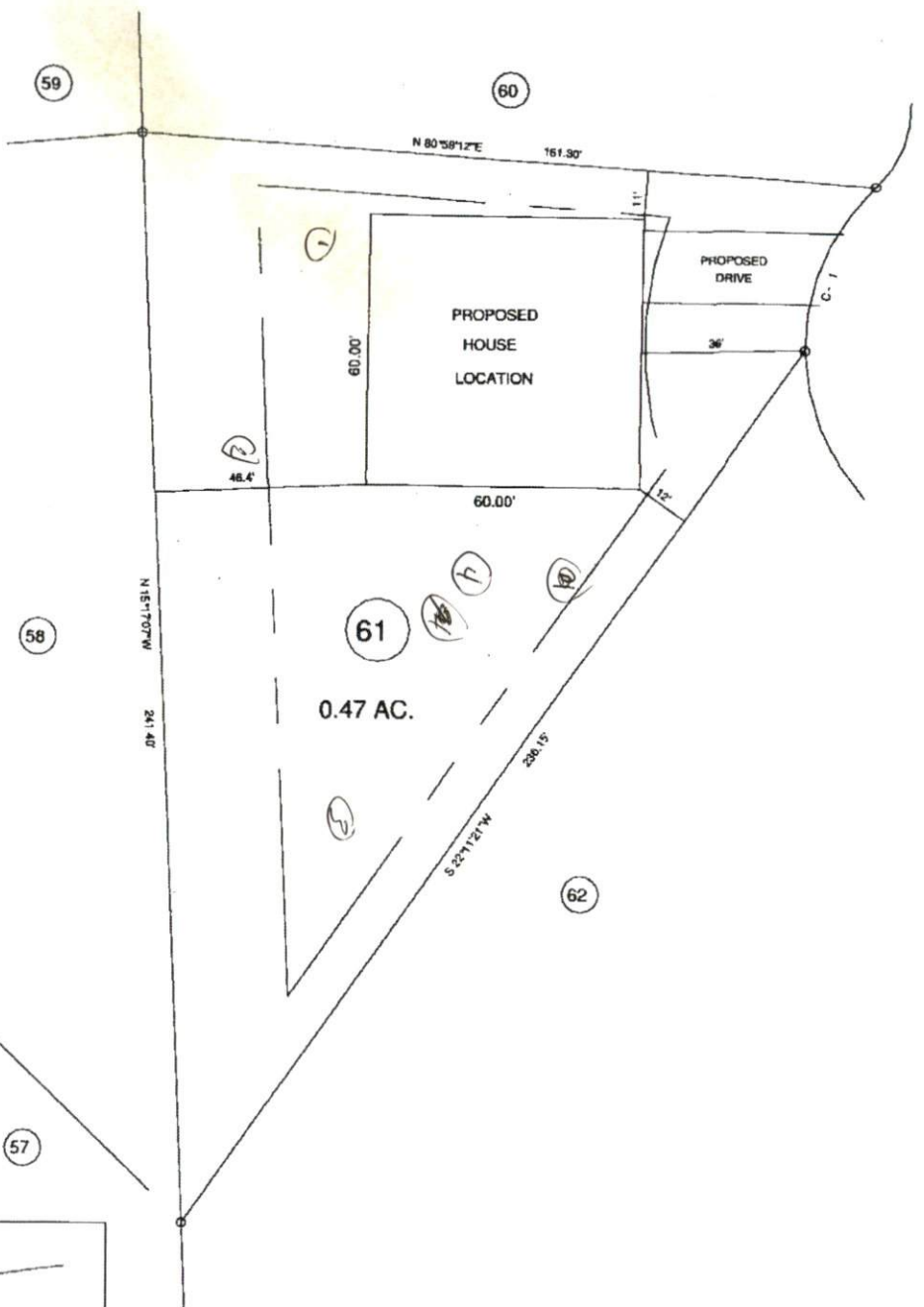

"GOLD CUP CT." 50' R/W

TOWNSHIP BARBEQUE		COUNTY HARNETT	BENNETT SURVEYS	
STATE: NORTH CAROLINA		DATE: DECEMBER 03, 2013	1652 CLARK RD., LILLINGTON, N.C. 27546 (919) 893-5252	
ZONE RA-20R	WATERSHED DISTRICT	TAX PARCEL ID#	SURVEYED BY:	FIELD BOOK
			DRAWN BY: RVB	DRAWING NO.
CHECKED & CLOSURE BY:			13448	