

MAP NO. 2013-303

NORTH CAROLINA, HARNETT COUNTY
 Mickey R. Bennett, PLS do certify that this plot was drawn under
 my personal supervision and that the description recorded in Book SEE
 Page SEE also that the boundaries not surveyed are clearly
 indicated as drawn from information found in Book SEE, Page SEE.
 That the ratio of precision as calculated is 1:10000. WITNESS
 my original signature, registration number and seal this 20 TH
 day of JULY, A.D. 2015.
 Mickey R. Bennett
 L - 1614



MAP REFERENCE: MAP NO. 2013-303

CURVE	RADIUS	LENGTH	CHORD	CH. BEARING
C-1	25.00'	39.28'	35.36'	S 60°17'07"E
C-2	25.00'	21.03'	20.41'	S 08°47'34"W

MINIMUM BUILDING SET BACKS
 FRONT YARD 30'
 REAR YARD 25'
 SIDE YARD 10'
 CORNER LOT SIDE YARD 20'
 MAXIMUM HEIGHT 35'

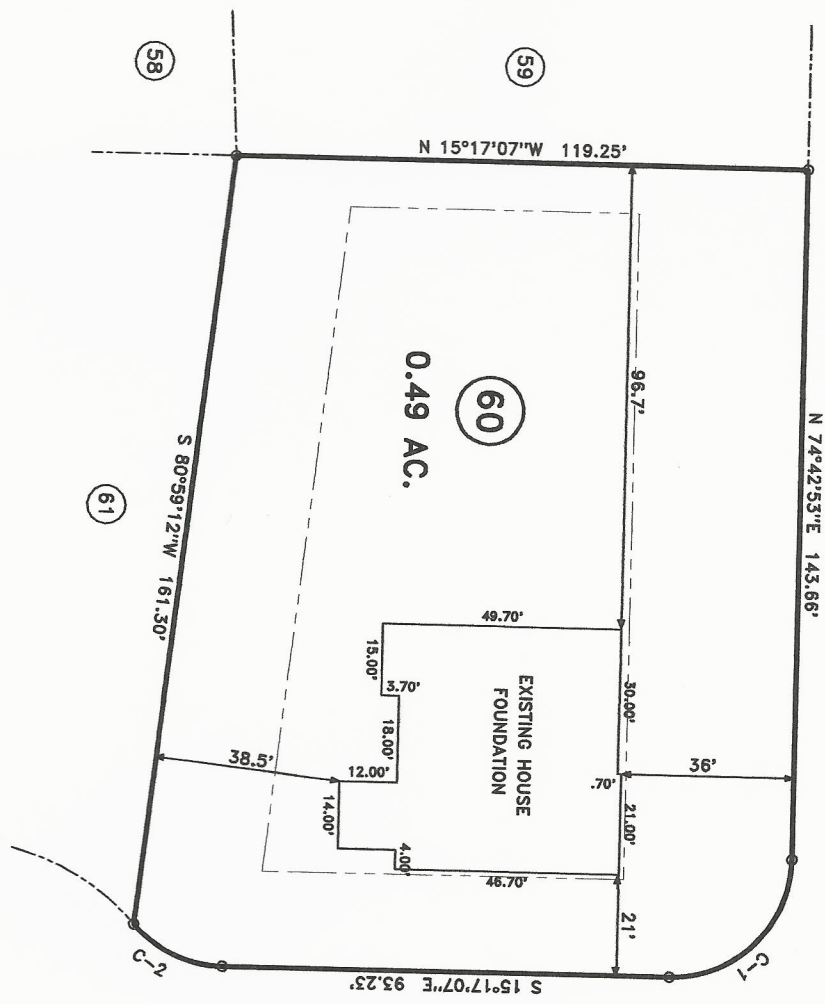

"KENTUCKY DERBY LN." 60' R/W

"GOLD CUP CT." 50' R/W

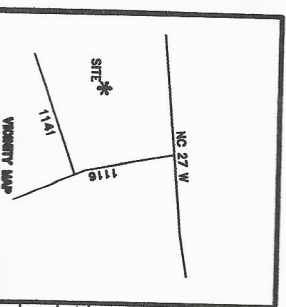

SURVEY FOR:

FOUNDATION LOCATION SURVEY - LOT - 60
TROTTER'S RIDGE S/D, PHASE - 2-B

TOWNSHIP: BARBEQUE COUNTY: HARNETT

STATE: NORTH CAROLINA DATE: JULY 20, 2015

ZONE: RA-20R WATERSHED DISTRICT TAX PARCEL ID#:

BENNETT SURVEYS
 1662 CLARK RD., LILLINGTON, N.C. 27546
 (910) 893-8282

SCALE: 1" = 40'

SURVEYED BY: RVB DRAWN BY: RVB

FIELD BOOK FILE DRAWING NO.

Bennett Surveys F-1304
1662 Clark Rd.
Lillington, North Carolina
27546
(910) 893-5252

Invoice

DATE	INVOICE #
7/21/2015	15294

BILL TO
Wynn Homes 2550 Capital Dr., Suite 105 Creedmoor, NC 27522 -528-1347

DESCRIPTION	AMOUNT
15294-Lot-60 Trotters Ridge S/D Foundation Survey	250.00

Thank you for your business!

Total

250.00