

HTE# 13-5-32637RRR

Harnett County Department of Public Health

28710

Improvement Permit

A building permit cannot be issued with only an Improvement Permit

ISSUED TO: Wyan Construction PROPERTY LOCATION: Doc's Rd
 NEW REPAIR EXPANSION SUBDIVISION: Trotters Ridge LOT # 58
 Type of Structure: SFD 60x60' Site Improvements required prior to Construction Authorization Issuance: _____
 Proposed Wastewater System Type: Pump to 25% Reduction System
 Projected Daily Flow: 360 GPD
 Number of bedrooms: 3 Number of Occupants: 6 max
 Basement Yes No
 Pump Required: Yes No May be required based on final location and elevations of facilities
 Type of Water Supply: Community Public Well Distance from well _____ feet Permit valid for: Five years
 Permit conditions: _____ No expiration

Authorized State Agent: Steph McSwain, PEHS Date: 2/11/2016 3/15/2016 SEE ATTACHED SITE SKETCH
 The issuance of this permit by the Health Department in no way guarantees the issuance of other permits. The permit holder is responsible for checking with appropriate governing bodies in meeting their requirements. This site is subject to revocation if the site plan, plat, or the intended use changes. The Improvement Permit shall not be affected by a change in ownership of the site. This permit is subject to compliance with the provisions of the Laws and Rules for Sewage Treatment and Disposal and to conditions of this permit.

Construction Authorization

(Required for Building Permit)

The construction and installation requirements of Rules .1950, .1952, .1954, .1955, .1956, .1957, .1958, and .1959 are incorporated by references into this permit and shall be met. Systems shall be installed in accordance with the attached system layout.

ISSUED TO: Wyan Construction PROPERTY LOCATION: Doc's Rd
 SUBDIVISION: Trotters Ridge LOT # 58
 Facility Type: SFD New Expansion Repair
 Basement? Yes No Basement Fixtures? Yes No
 Type of Wastewater System** Pump to 25% Reduction System (Initial) Wastewater Flow: 360 GPD
 (See note below, if applicable) Pump to 25% Reduction System (Repair)

Installation Requirements/Conditions
 Septic Tank Size 1000 gallons Exact length of each trench 225 feet Trench Spacing: 9 Feet on Center
 Pump Tank Size 1000 gallons Trenches shall be installed on contour at a Soil Cover: 6 inches
 Maximum Trench Depth of: 18 inches (Maximum soil cover shall not exceed 36" above the trench bottom)
 (Trench bottoms shall be level to +/-1/4" in all directions)
 Pump Requirements: _____ ft. TDH vs. _____ GPM Aggregate Depth: _____ inches below pipe
 _____ inches above pipe
 _____ inches total
 Conditions: See Attachment for Drainfield layout

**WATER LINES (INCLUDING IRRIGATION) MUST BE 10FT. FROM ANY PART OF SEPTIC SYSTEM OR REPAIR AREA.
NO UTILITIES ALLOWED IN INITIAL OR REPAIR DRAIN FIELD AREA.**

**If applicable: I understand the system type specified is different from the type specified on the application. I accept the specifications of this permit.
 Owner/Legal Representative Signature: _____ Date: _____

This Construction Authorization is subject to revocation if the site plan, plat, or the intended use changes. The Construction Authorization shall not be transferred when there is a change in ownership of the site. This Construction Authorization is subject to compliance with the provisions of the Laws and Rules for Sewage Treatment and Disposal and to the conditions of this permit. SEE ATTACHED SITE SKETCH

Authorized State Agent: Steph McSwain, PEHS Date: 2/11/2016 3/15/2016
 Construction Authorization Expiration Date: 2/11/2021 3/15/2021

MAP NO. 2013-303

MAP REFERENCE: MAP NO. 2013-303

CURVE RADIUS	LENGTH	CHORD	CH BEARING
C-1	50.00'	76.58'	69.31' N 19°35'55"W

MANUAL BUILDING SETBACKS
 FRONT YARD 35'
 REAR YARD 35'
 SIDE YARD 10'
 CORNER LOT SIDE YARD - 20'
 MAXIMUM HEIGHT 35'

Handwritten notes:
 18-18-11
 0-18-11
 0.4 good/H
 2744

Handwritten notes:
 Front left corner
 10' clear
 10' clear

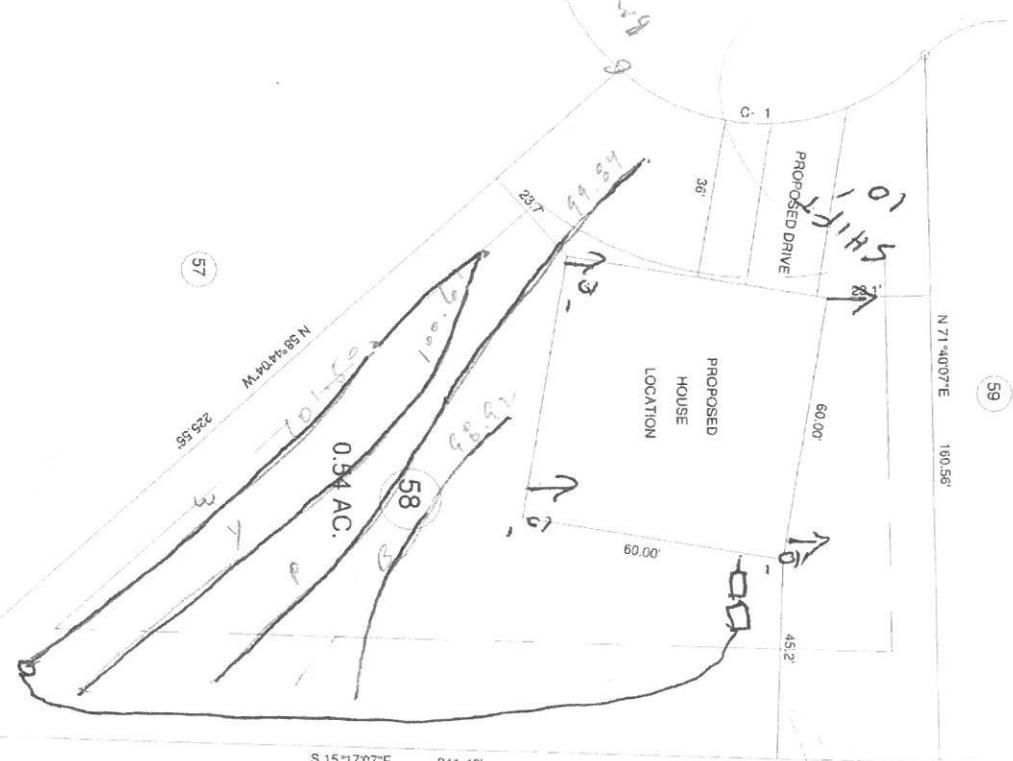

SURVEY FOR:		TOWNSHIP		COUNTY		HARRNETT		20'		40'		SURVEYED BY:		FIELD	
PROPOSED PLOT PLAN - LOT - 58		BARBEQUE		HARRNETT		HARRNETT		20'		40'		RNB		DRA	
TROTTER'S RIDGE S/D, PHASE - 2-B		WATERBURY DISTRICT		DATE		DECEMBER 02, 2013		SCALE 1" = 40'		DRAWN BY:		RNB		DRA	
STATE: NORTH CAROLINA		WATERBURY DISTRICT		DATE		DECEMBER 02, 2013		SCALE 1" = 40'		DRAWN BY:		RNB		DRA	
ZONE RA-20R		WATERBURY DISTRICT		DATE		DECEMBER 02, 2013		SCALE 1" = 40'		DRAWN BY:		RNB		DRA	
RA-20R		WATERBURY DISTRICT		DATE		DECEMBER 02, 2013		SCALE 1" = 40'		DRAWN BY:		RNB		DRA	

BENNETT SURVEYS
 1662 CLARK RD. LILLINGTON, NC 27546
 (910) 893-5252

CHECKED & CLOSURE BY: