

HOUSE PLAN: POTTER

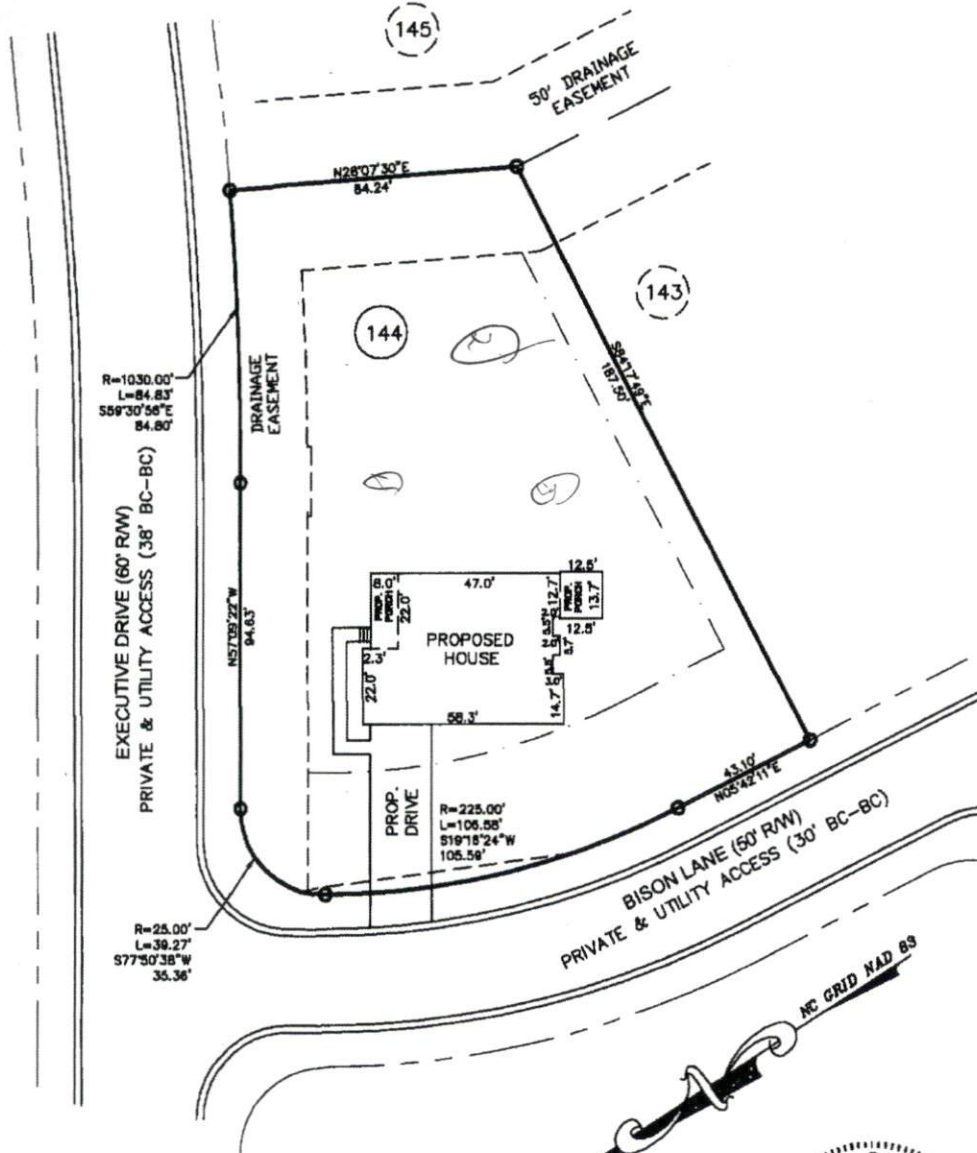

PLOT PLAN

SUBDIVISION: OAKMONT SUBDIVISION
 PHASE ONE
 SECTION ONE
 MB 2012, PG 22

OWNER: MCKEE HOMES, LLC

SCALE: 1" = 40'



The design for the proposed
 sewage disposal system
 _____ approved.

Sanitarian Supervisor
 Harnett County Health Dept.

Date _____

Averette Engineering Co., P.A.

Established 1970

CIVIL ENGINEERING
 LAND SURVEYING
 PLANNING

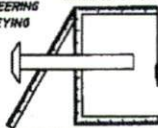

Address:
 712 E. Lake Ridge Road
 Raeford, NC 28376

Phone: (910) 488-5656
 Fax: (910) 488-0181
 License: C-0146

Web: www.averette-eng.com

Michael D. Averette
 Michael D. Averette PE-021411
 Professional Engineer

NOVEMBER 25, 2013

Date

PPLAN126 R