

**SOIL/SITE EVALUATION
 for ON-SITE WASTEWATER SYSTEM**

Owner: Applicant:
 Address: Date Evaluated: 12/4/13
 Proposed Facility: 4300 n Design Flow (.1949): 470 gpd
 Location of Site: Property Recorded:
 Water Supply: Public Individual Well Spring Other
 Evaluation Method: Auger Boring Pit Cut
 Type of Wastewater: Sewage Industrial Process Mixed

P R O F I L E #	.1940 Landscape Position/ Slope %	Horizon Depth (In.)	SOIL MORPHOLOGY .1941		OTHER PROFILE FACTORS				Profile Class & LTAR
			.1941 Structure/ Texture	.1941 Consistence Mineralogy	.1942 Soil Wetness/ Color	.1943 Soil Depth (IN.)	.1956 Sapro Class	.1944 Restr Horiz	
	LS 10-12	0-15	G LS	VF2 NS/ND					
		15-24	SBK C	FR SS/SP					PS ₄
		24"	PM						
		0-16	G LS	VF2 NS/ND					
		16-34	SBK C	FR SS/SP					PS ₄
		34"	PM						
		0-12	G LS	VF2 NS/ND					
		12-44"	SBK C	FR SS/SP					PS ₄

Description	Initial System	Repair System	Other Factors (.1946): Site Classification (.1948): PS ₄ Evaluated By: BT Others Present: ✓
Available Space (.1945)	✓	✓	
System Type(s)	Pump out	✓	
Site LTAR	14	A	

3 x 100 x 18

HOUSE PLAN: CLARK II

N/F
M & JM, LLC
DB 2281, PG 145
FUTURE DEVELOPMENT

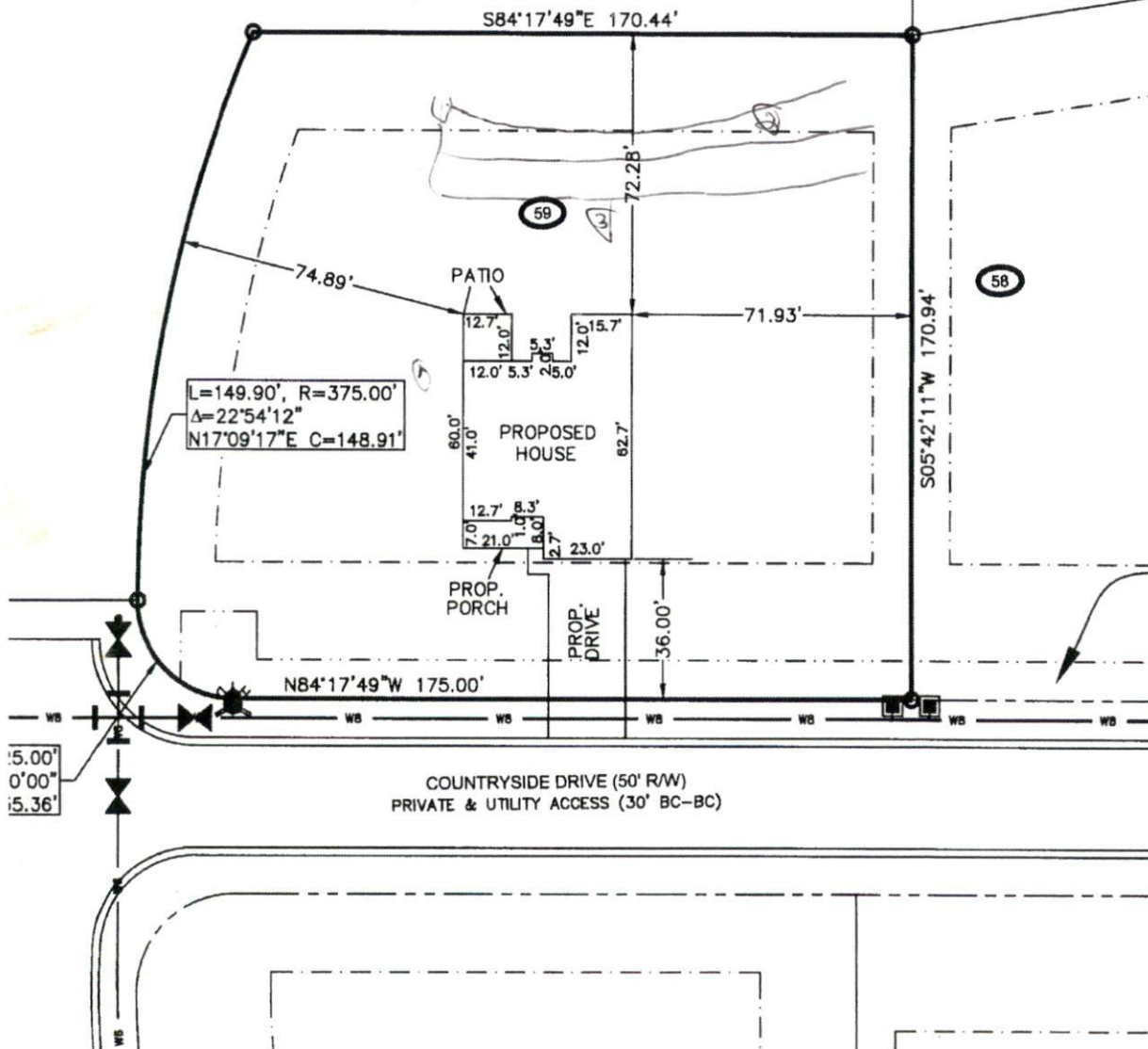

$L=149.90'$, $R=375.00'$
 $\Delta=22^{\circ}54'12''$
 $N17^{\circ}09'17''E$ $C=148.91'$

$\pm 5.00'$
 $0'00''$
 $\pm 5.36'$

COUNTRYSIDE DRIVE (50' R/W)
 PRIVATE & UTILITY ACCESS (30' BC-BC)

PLOT PLAN

SUBDIVISION: OAKMONT SUBDIVISION
 PHASE ONE
 SECTION THREE
 MB , PG

OWNER: MCKEE HOMES, LLC

SCALE: 1" = 40'

