

HOUSE PLAN: SANBORNE - ELEV B - GOLF CART ADDITION

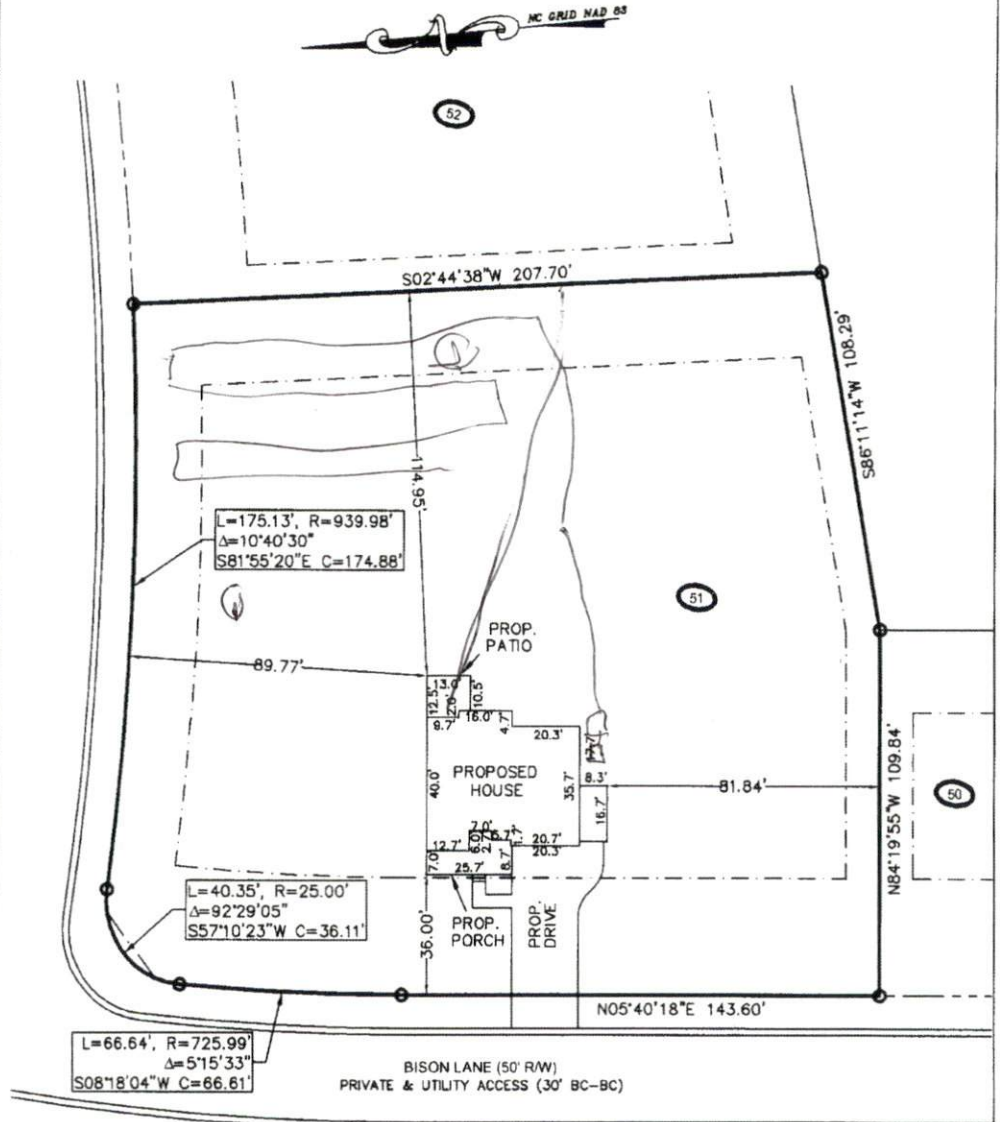

PLOT PLAN

SUBDIVISION: OAKMONT SUBDIVISION
 PHASE ONE
 SECTION THREE
 MB 2013 , PG 346

OWNER: MCKEE HOMES, LLC

SCALE: 1" = 40'



The design for the proposed
 sewage disposal system
 _____ approved.

Sanitarian Supervisor
 Harnett County Health Dept.

Date _____

Averette Engineering Co., P.A.
 Established 1970

CIVIL ENGINEERING
 LAND SURVEYING
 PLANNING

Address:
 712 E. Lake Ridge Road
 Raeford, NC 28376

Phone: (910) 488-5656
 Fax: (910) 488-0181
 License: C-0146

Web: www.averette-eng.com

Michael D. Averette
 Michael D. Averette PE-021411
 Professional Engineer

NOVEMBER 22, 2013

Date _____

OMP1S3 51