

HTE# 13-5-32444

Harnett County Department of Public Health

23362

PERMIT # 22711

Operation Permit

New Installation Septic Tank Nitrification Line Repair Expansion

PROPERTY LOCATION: #1437 Ballard Rd

Name: (owner) Cushland Hayes SUBDIVISION Ballard Wood LOT # 143

System Installer: Ted Brown Registration # _____

Basement with plumbing: Garage Number of Bedrooms 3

Type of Water Supply: Community Public Well Distance from well _____ feet

System Type: Pressure Installed 1525 1525 1525 Type III B Types V and VI Systems expire in 5 years.

(In accordance with Table V a)

Owner must contact Health Department 6 months prior to expiration for permit renewal.

This system has been installed in compliance with applicable North Carolina General Statutes, Rules for Sewage Treatment and Disposal, and all conditions of the Improvement Permit and Construction Authorization.

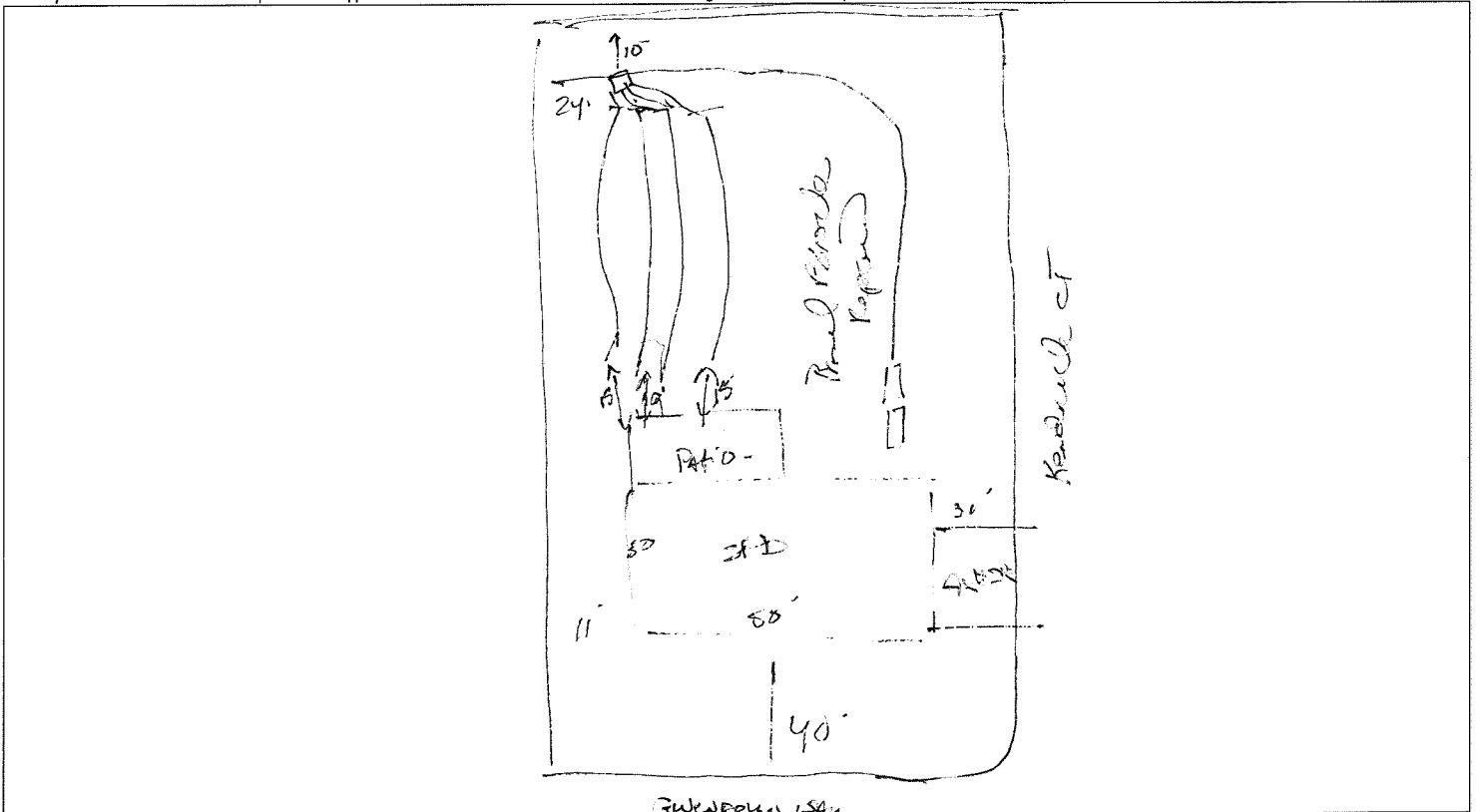

PERMIT CONDITIONS:

- I. Performance: System shall perform in accordance with Rule .1961.
- II. Monitoring: As required by Rule .1961.
- III. Maintenance: As required by Rule .1961. Other: _____
Subsurface system operator required? Yes No
If yes, see attached sheet for additional operation conditions, maintenance and reporting.
- IV. Operation: _____
- V. Other: _____

D-Box Pump Alarm H2OLine PWR Line

Following are the specifications for the sewage disposal system on the above captioned property.

Type of system: Conventional Other 75% BSD Pressure Installed Septic Tank: 1000 gallons Pump Tank: 1000 gallons

Subsurface Drainage Field No. of ditches 4 exact length of each ditch 60 feet width of ditches 3 feet depth of ditches 24" inches

French Drain Required: _____ Linear feet

Authorized State Agent James E. Marshall Date 9-23-14



13-5-32444 (2)

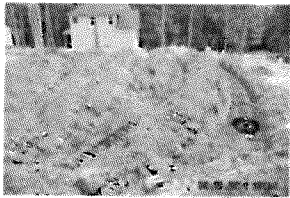

13-5-32444 (3)

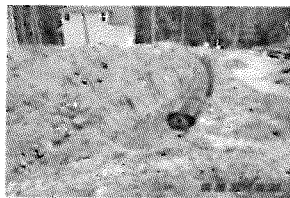

13-5-32444 (4)

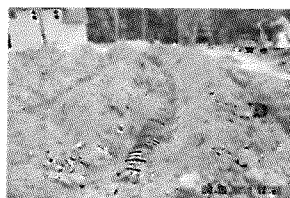

13-5-32444 (5)

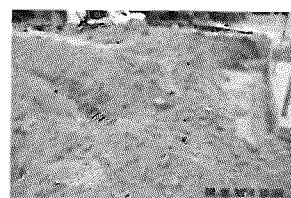

13-5-32444 (6)

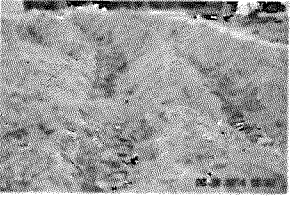

13-5-32444 (7)

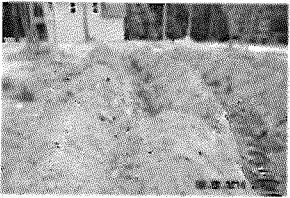

13-5-32444 (8)



13-5-32444 (9)



13-5-32444 (10)

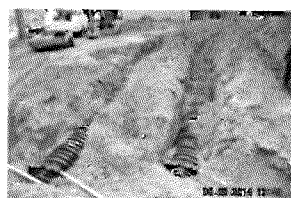

13-5-32444 (11)

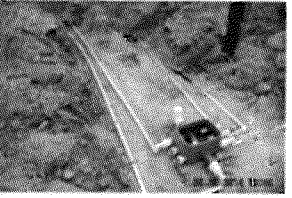

13-5-32444 (12)

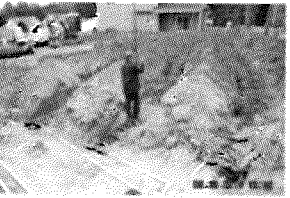

13-5-32444 (13)

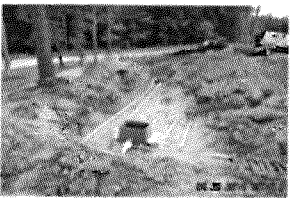

13-5-32444 (14)



13-5-32444 (15)



13-5-32444 (16)



13-5-32444 (17)



13-5-32444 (18)

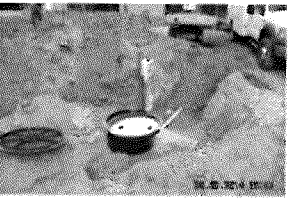

13-5-32444 (19)

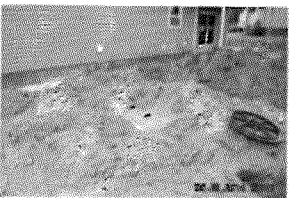

13-5-32444 (1)