

4 MICHAEL P. GRIFFIN, certify that under my direction and supervision this map was drawn from an actual field survey; that the error of closure of the survey as calculated by coordinates is 1:10,000+; that the area shown hereon was calculated by coordinates.

Witness my hand and seal this day of MONTH 2013.

BK 2012 PG 22-23
HARNETT CO. REGISTRY

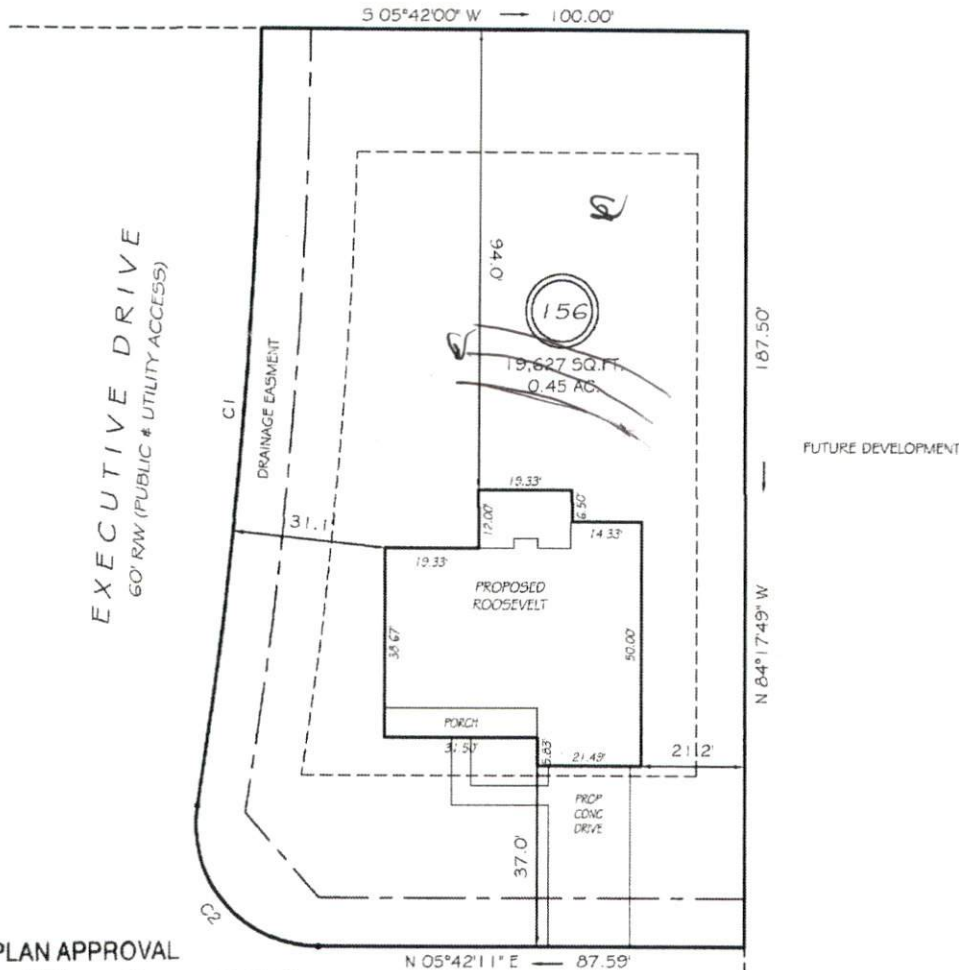

SITE PLAN APPROVAL

DISTRICT RAZOR USE SFD

#BEDROOMS 4 CHERRY HILL DRIVE

Date 10-31-13 [Signature] 50' RW (PUBLIC & UTILITY ACCESS)
Zoning Administrator

SETBACKS
FRONT 35'
REAR 25'
SIDE 10'

REVISION: ROOSEVELT 9/27/13

C1 R=1030.00' L=159.28' S79°52'00"E 159.12'
C2 R=25.00' L=43.14' S55°08'00"W 37.98'

PRELIMINARY
NOT FOR RECORDATION,
SALES OR CONVEYANCE

LEGEND			
EIP	EXISTING IRON PIPE	FES	FLARED END SECTION
IPS	IRON PIPE SET	WM	WATER METER
RW	RIGHT OF WAY	CO	CLEAN OUT
N/F	NOW OR FORMERLY	FH	FIRE HYDRANT
EIS	EXISTING IRON STAKE	CB	CATCH BASIN

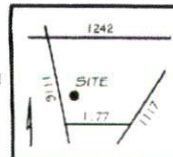

GRIFFIN LAND SURVEYING, INC.

P.O. BOX 148
FUQUAY-VARINA, NC 27528
(919) - 567-1963

PLOT PLAN
FOR
H & H HOMES

OAKMONT
LOT 156
CHERRY HILL DRIVE
NORTH CAROLINA

HARNETT COUNTY BARBECUE TOWNSHIP

DRAWN BY <u>NMF</u>	DATE <u>8/14/13</u>
CHECKED BY <u>MPG</u>	SCALE <u>1" = 30'</u>