

N.O.F.
STEVEN H. COVAN &
WIFE
ANNA M. COVAN
DB. 1020, PG. 645

LEGEND

- Surveyed Property Line
- Right-of-Way Line
- Easement Line
- Property Line - Not Surveyed
- EIP - Existing Iron Pipe
- ISS - Iron Stake Set
- EIS - Existing Iron Stake

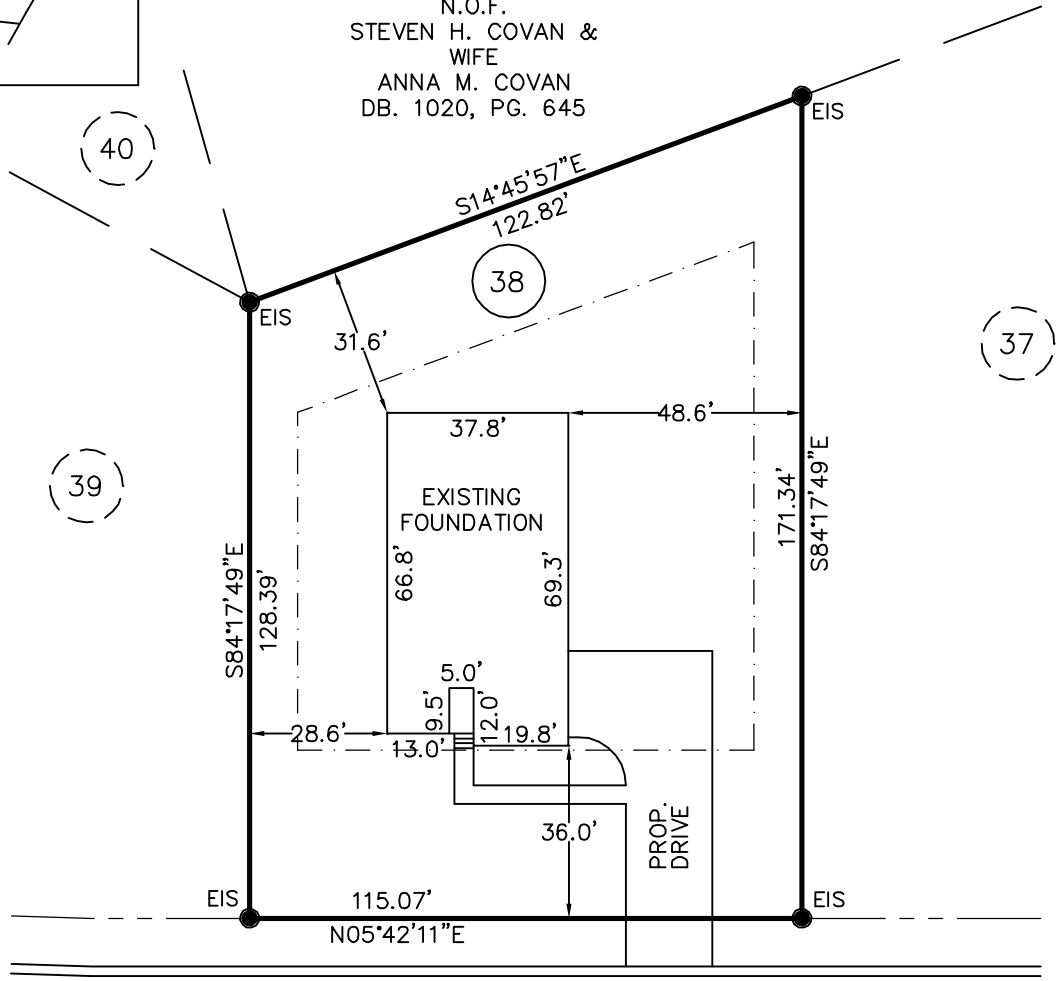

BISON LANE (50' R/W)
PRIVATE & UTILITY ACCESS (30' BC-BC)

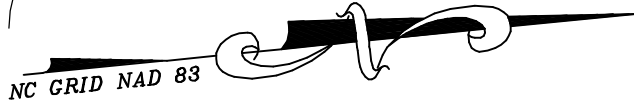
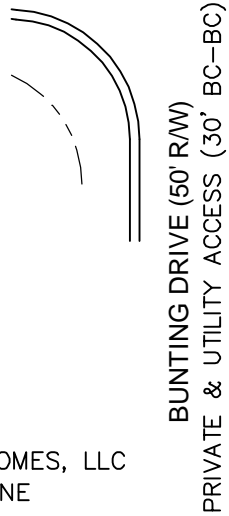

FOUNDATION

PROPERTY OF: MCKEE HOMES, LLC
ADDRESS: BISON LANE
COUNTY: HARNETT
DATE: DECEMBER 23, 2013
SCALE: 1" = 40'
SUBDIVISION: OAKMONT SUBDIVISION
 PHASE TWO
 SECTION TWO
 MAP BOOK 2012, PAGE 479



This map is not for recordation and can not be used for conveyances.

Averette Engineering Co., P.A.
 Established 1970
 CIVIL ENGINEERING
 LAND SURVEYING
 PLANNING

Address:
712 E. Lake Ridge Road
Raeford, NC 28376
Phone: (910) 488-5656
Fax: (910) 488-0181
License: C-0146
Web: www.averette-eng.com

Michael D. Averette
 MICHAEL D. AVERETTE L-3352
 Professional Land Surveyor
 DECEMBER 23, 2013
 Date
 PPLAN126 L