

Initial Application Date: _____

Application # 1350032227
CU# _____

COUNTY OF HARNETT RESIDENTIAL LAND USE APPLICATION
Central Permitting 108 E. Front Street, Lillington, NC 27546 Phone: (910) 893-7525 ext:2 Fax: (910) 893-2793 www.harnett.org/permits

"A RECORDED SURVEY MAP, RECORDED DEED (OR OFFER TO PURCHASE) & SITE PLAN ARE REQUIRED WHEN SUBMITTING A LAND USE APPLICATION"

LANDOWNER: Wynn Construction, Inc Mailing Address: 2550 Capitol Dr.
City: Creedmoor State: NC Zip: 27522 Contact No: 919 603-7965 Email: edward@wynnconstruct.com

APPLICANT: Wynn Construction, Inc. Mailing Address: 2550 Capitol Dr. Suite 105
City: Creedmoor State: NC Zip: 27522 Contact No: 919 603-7965 Email: edward@wynnconstruct.com
*Please fill out applicant information if different than landowner

CONTACT NAME APPLYING IN OFFICE: J. Edward Averett Phone # 919 603-7965

PROPERTY LOCATION: Subdivision: Trotters Ridge Lot #: 23 Lot Size: .53
State Road #: _____ State Road Name: Kentucky Derby LN Map Book & Page: 2013/303
Parcel: 030507 0200 70 PIN: 9597-83-3911.000
Zoning: R120 Flood Zone: X Watershed: NA Deed Book & Page: 02807, 0847 Power Company: Progress Energy
*New structures with Progress Energy as service provider need to supply premise number OTP from Progress Energy.

PROPOSED USE:

- SFD: (Size 100 x 100) # Bedrooms: 4 # Baths: 3 Basement (w/w/o bath): _____ Garage: Deck: Crawl Space: _____ Slab: _____ Monolithic Slab:
(Is the bonus room finished? yes no w/ a closet? yes no (if yes add in with # bedrooms)
- Mod: (Size _____ x _____) # Bedrooms _____ # Baths _____ Basement (w/w/o bath) _____ Garage: _____ Site Built Deck: _____ On Frame _____ Off Frame _____
(Is the second floor finished? yes no Any other site built additions? yes no
- Manufactured Home: _____ SW _____ DW _____ TW (Size _____ x _____) # Bedrooms: _____ Garage: _____ (site built?) Deck: _____ (site built?)
- Duplex: (Size _____ x _____) No. Buildings: _____ No. Bedrooms Per Unit: _____
- Home Occupation: # Rooms: _____ Use: _____ Hours of Operation: _____ #Employees: _____
- Addition/Accessory/Other: (Size _____ x _____) Use: _____ Closets in addition? yes no

Water Supply: County _____ Existing Well _____ New Well (# of dwellings using well _____) *Must have operable water before final
Sewage Supply: New Septic Tank (Complete Checklist) _____ Existing Septic Tank (Complete Checklist) _____ County Sewer

Does owner of this tract of land, own land that contains a manufactured home within five hundred feet (500') of tract listed above? yes no
Does the property contain any easements whether underground or overhead yes no

Structures (existing or proposed) Single family dwellings: _____ Manufactured Homes: _____ Other (specify): _____

Required Residential Property Line Setbacks:

Front	Minimum	35	Actual	36
Rear		25		54
Closest Side		10		46.5'
Sidestreet/corner lot				
Nearest Building on same lot				

Comments: _____

SPECIFIC DIRECTIONS TO THE PROPERTY FROM LILLINGTON: 27 w. to Doc's Rd. left on doc's Rd. Subdivision will be on the right.

If permits are granted I agree to conform to all ordinances and laws of the State of North Carolina regulating such work and the specifications of plans submitted. I hereby state that foregoing statements are accurate and correct to the best of my knowledge. Permit subject to revocation if false information is provided.

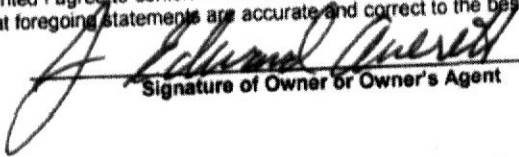
Signature of Owner or Owner's Agent

9-27-13
Date

It is the owner/applicants responsibility to provide the county with any applicable information about the subject property, including but not limited to: boundary information, house location, underground or overhead easements, etc. The county or its employees are not responsible for any incorrect or missing information that is contained within these applications.

This application expires 6 months from the initial date if permits have not been issued

MAP NO. 2013-303

DEED REFERENCE: MAP NO. 2013-303

SITE PLAN APPROVAL

DISTRICT RA20R USE SFD

#BEDROOMS 4

Date 10-2-13 Zoning Administrator [Signature]

MINIMUM BUILDING SET BACKS
FRONT YARD 25'
REAR YARD 25'
SIDE YARD 10'
CORNER LOT SIDE YARD 20'
MAXIMUM HEIGHT 25'

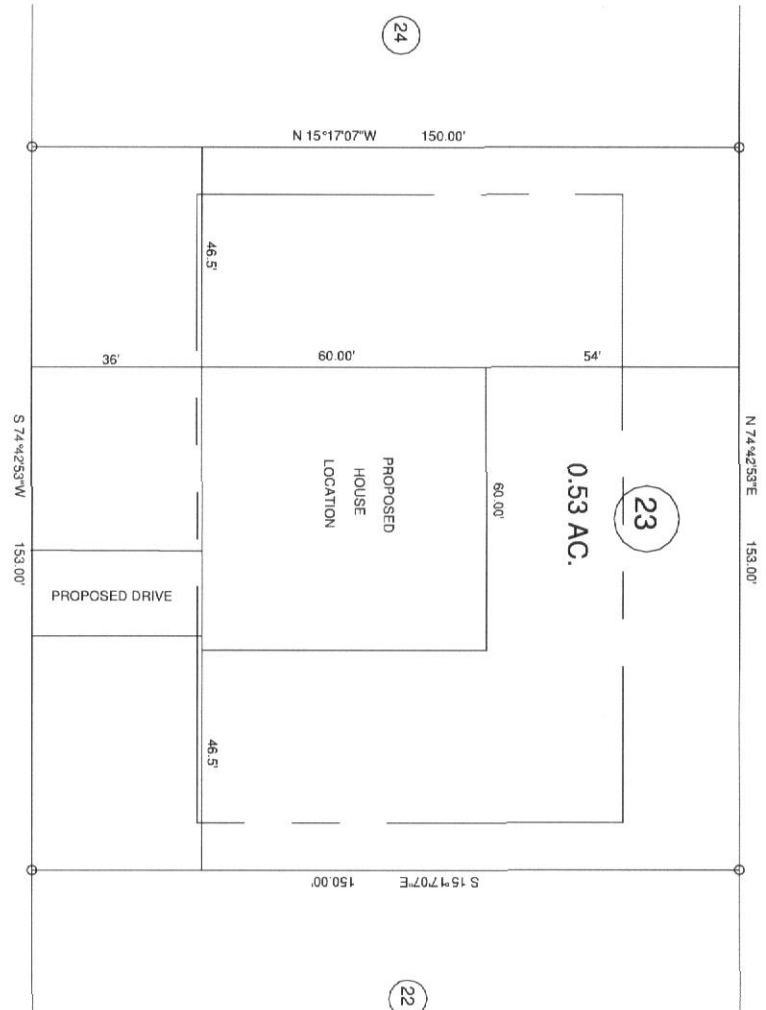

"KENTUCKY DERBY LN." 60' R/W

"SEABISCUIT CT."

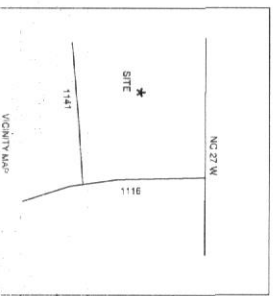

SUBMITTED FOR		COUNTY		HARNETT	
TOWNSHIP		BARBEQUE		HARNETT	
STATE		NORTH CAROLINA		DATE: SEPTEMBER 25, 2013	
ZONE		RA-20R		TAX PARCEL ID#	
WATERSHED DISTRICT		WATERSHED DISTRICT		TAX PARCEL ID#	
PROPOSED PLOT PLAN - LOT - 23		BENNETT SURVEYS		1682 CLARK RD, LILLINGTON, N.C. 27546	
TROTTER'S RIDGE S/D, PHASE - 2-B		(910) 893-5252		CHECKED & CLOSURE BY:	
SCALE: 1" = 40'		DRAWN BY: RVB		FIELD BOOK	
SURVEYED BY:		DRAWING NO.		13358	

NAME: Dunn Construction, Inc

APPLICATION #: _____

J. E. Aures

This application to be filled out when applying for a septic system inspection.*

County Health Department Application for Improvement Permit and/or Authorization to Construct

IF THE INFORMATION IN THIS APPLICATION IS FALSIFIED, CHANGED, OR THE SITE IS ALTERED, THEN THE IMPROVEMENT PERMIT OR AUTHORIZATION TO CONSTRUCT SHALL BECOME INVALID. The permit is valid for either 60 months or without expiration depending upon documentation submitted. (complete site plan = 60 months; complete plat = without expiration)

CONFIRMATION # _____

910-893-7525 option 1

- Environmental Health New Septic System Code 800**
 - All property irons must be made visible. Place "pink property flags" on each corner iron of lot. All property lines must be clearly flagged approximately every 50 feet between corners.
 - Place "orange house corner flags" at each corner of the proposed structure. Also flag driveways, garages, decks, out buildings, swimming pools, etc. Place flags per site plan developed at / for Central Permitting.
 - Place orange Environmental Health card in location that is easily viewed from road to assist in locating property.
 - If property is thickly wooded, Environmental Health requires that you clean out the undergrowth to allow the soil evaluation to be performed. Inspectors should be able to walk freely around site. Do not grade property.
 - All lots to be addressed within 10 business days after confirmation. \$25.00 return trip fee may be incurred for failure to uncover outlet lid, mark house corners and property lines, etc. once lot confirmed ready.
 - After preparing proposed site call the voice permitting system at 910-893-7525 option 1 to schedule and use code 800 (after selecting notification permit if multiple permits exist) for Environmental Health inspection. Please note confirmation number given at end of recording for proof of request.
 - Use Click2Gov or IVR to verify results. Once approved, proceed to Central Permitting for permits.
- Environmental Health Existing Tank Inspections Code 800**
 - Follow above instructions for placing flags and card on property.
 - Prepare for inspection by removing soil over outlet end of tank as diagram indicates, and lift lid straight up (if possible) and then close back down. (Unless inspection is for a septic tank in a mobile home park)
 - After uncovering outlet end call the voice permitting system at 910-893-7525 option 1 & select notification permit if multiple permits, then use code 800 for Environmental Health inspection. Please note confirmation number given at end of recording for proof of request.
 - Use Click2Gov or IVR to hear results. Once approved, proceed to Central Permitting for remaining permits.

SEPTIC

If applying for authorization to construct please indicate desired system type(s): can be ranked in order of preference, must choose one.

- Accepted Innovative Conventional Any
- Alternative Other _____

The applicant shall notify the local health department upon submittal of this application if any of the following apply to the property in question. If the answer is "yes", applicant must attach supporting documentation.

- YES NO Does the site contain any Jurisdictional Wetlands?
- YES NO Do you plan to have an irrigation system now or in the future?
- YES NO Does or will the building contain any drains? Please explain. _____
- YES NO Are there any existing wells, springs, waterlines or Wastewater Systems on this property?
- YES NO Is any wastewater going to be generated on the site other than domestic sewage?
- YES NO Is the site subject to approval by any other Public Agency?
- YES NO Are there any easements or Right of Ways on this property?
- YES NO Does the site contain any existing water, cable, phone or underground electric lines?

If yes please call No Cuts at 800-632-4949 to locate the lines. This is a free service

I Have Read This Application And Certify That The Information Provided Herein Is True, Complete And Correct. Authorized County And State Officials Are Granted Right Of Entry To Conduct Necessary Inspections To Determine Compliance With Applicable Laws And Rules. I Understand That I Am Solely Responsible For The Proper Identification And Labeling Of All Property Lines And Corners And Making The Site Accessible So That A Complete Site Evaluation Can Be Performed.

J. Edward Aures
PROPERTY OWNERS OR OWNERS LEGAL REPRESENTATIVE SIGNATURE (REQUIRED)

7-27-13
DATE

LOT PURCHASE AGREEMENT

THIS LOT PURCHASE AGREEMENT ("Agreement") is made and entered into the 7th day of December, 2010 by and between Harnett Developers, LLC, a North Carolina Limited Liability Company ("Seller") and Wynn Construction, Inc., a North Carolina corporation ("Purchaser").

RECITALS

Trotter's Ridge (formerly Wood Acres), (the "Subdivision") located on Doc's Road in Harnett County, North Carolina as shown on Exhibit "A" (Preliminary plat) attached hereto. Preliminary plat proposes approximately 111 lots on parcel recorded in Plat Book 2005, Page 843, Deed Book 2524 at Page 136.

STATEMENT OF PURPOSE and AGREEMENT

Seller desires to sell and Purchaser desires to purchase from Seller all 111 lots in all phases of Trotter's Ridge Subdivision. Wynn Construction, along with Signature Home Builders and Hugh Surles Builders, will be the exclusive builder team in Trotter's Ridge Subdivision subject to the terms and conditions hereinafter set forth.

- Wynn shall close on the purchase of 15 lots within 30 days after plat recordation of Phase 1 and 1A, of which 1 lot out of these 15 will be subordinated by Seller for the purpose of a model home
- Seller shall keep 1 lot subordinated throughout the entire 111 lots for the purpose of a model home
- Wynn shall close on the purchase of an additional lot within 14 days of a closed sale of a Wynn spec home in Trotter's Ridge subdivision
- Wynn along with the aforementioned builder team shall close on all 45 lots in Phase 1 and 1A within 15 months of the initial lot closing and on all remaining lots in Trotter's Ridge within 48 months of the initial lot closing
- Purchaser and Seller acknowledge that all 111 lots are under contract by Wynn Construction, however, Wynn assigns the rights to Signature Home Builders Inc. and Hugh Surles Builders to purchase lots for the purpose of building homes for sale in Trotter's Ridge Subdivision through their respective building companies.
- Purchaser and Seller further acknowledge that as long as all terms and conditions of this contract are met that the above mentioned builders will remain as the sole purchasers of lots and exclusive builders in Trotter's Ridge Subdivision.

- b. The terms, conditions, and covenants contained in this Agreement shall survive the Closings and delivery of deeds. If the deeds and this Agreement are inconsistent, the provisions of this Agreement shall control.
- c. Any notices to be given under this Agreement shall be in writing and may be faxed, personally delivered or sent by regular mail to the addresses set forth above, or at such other addresses as the parties may specify by written notice to each other. All notices shall be deemed given when received or mailed as provided in this Paragraph.
- d. This agreement contains the entire understanding between the parties and may be amended only by written agreement signed by both Seller and Purchaser.
- e. The invalidity or unenforceability of any provision of this Agreement shall not affect the validity or enforceability of any other provisions, all of which shall be valid and enforceable to the fullest extent permitted by law.
- f. The waiver of any party of a breach of any provision of this Agreement shall not be considered a waiver of any other breach of such provision or any other provision of this Agreement.
- g. The parties acknowledge that no realtor or broker represented the interest of either party, and that no commissions are due to anyone as a result of the purchase and sale of the Lots.
- h. At all times, the parties will operate in good faith in carrying out the terms of this Agreement.
- i. Seller warrants to the Purchaser that Seller has the full power and authority to enter into this Agreement and carry out its provisions.
- j. This Agreement shall be binding upon and insure to the benefit of the Seller and the Buyer and their respective successors and assigns. This Agreement may be assigned by Buyer with the prior written consent of Seller which shall not be unreasonably withheld.

IN WITNESS WHEREOF, the parties have executed this Agreement on the dates set forth below.

PURCHASER:

Wynn Construction, Inc.
 By: William H. Wynn
 Its: President
 Date: 12/7/10

SELLER:

Harnett Developers, LLC
 By: [Signature]
 Its: Member
 Date: 12/7/10

POST AT JOB SITE - DO NOT REMOVE

LIEN AGENT INFORMATION

EFFECTIVE APRIL 1, 2013

In accordance with North Carolina General Assembly Session Law 2012-158, Inspection Departments are not allowed to issue any permit where the project cost is \$30,000 or more unless the application is for improvements to an existing dwelling that the applicant uses as a residence **OR** the property owner has designated a lien agent and provided the inspection department with the required information:

NOTICE TO THE LIEN AGENT

Lien Claimant's Name: Investors Title Co.
Lien Claimant's Mailing Address: PO Box 2687
Chapel Hill, NC 27515
Lien Claimant's Physical Address: 121 North Columbia St.
Chapel, NC 27514
Lien Claimant's Telephone #: 800 326-4842
Lien Claimant's Fax #: 919 968-2227
Lien Claimant's E-Mail Address: corporate@inutitle.com
Description of the property (include address, lot #, and parcel identification number)
Kentucky Derby Ln TR23 9597932848000
Contractor Name: Wynn Construction, Inc.
Contractor Address: 2550 Capitol Dr.
Creedmoor, NC 27522
Contractor Telephone #: 919 528-1347

Successor Lien Agent Information. In the event that the lien agent revokes its consent to serve as lien agent or is removed by the owner, or otherwise becomes unable or unwilling to serve before the completion of all improvements to the real property, the owner shall within 3 business days of the notice or such event do the following: (1) Designate a successor lien agent and provide written notice of designation to the successor lien agent; (2) Provide the contact information for the successor lien agent to the inspection department that issued any required building permit and; (3) Display the contact information for the successor lien agent on the building permit or attachment thereto posted on the improved property.

Date: 9-27-13

Signed: J. Edward Auerth

* Each section below to be filled out by whomever performing work. Must be owner or licensed contractor. Address, company name & phone must match

Harnett County Central Permitting
PO Box 65 Lillington, NC 27348
910-893-7525 Fax 910-893-2783 www.harnett.org/permits

Application for Residential Building and Trades Permit

Owner's Name: Wynn Construction, Inc. Date: 3-25-14
Site Address: 642 Kentucky Derby Lane Phone: 919-603-7965
Directions to job site from Lillington: 22W To Doc's Rd.
Left on Doc's Rd. Subdivision on RIGHT
3-4 miles

Subdivision: TROTTERS RIDGE Lot: 23 Acres Size: 53
Description of Proposed Work: NEW CONSTRUCTION # of Bedrooms: 5
Heated SF: 3366 Unheated SF: 1965 Finished Bonus Room? Yes Crawl Space: Slab:

General Contractor Information
Building Contractor's Company Name: Wynn Construction, Inc. Telephone: 919-603-7965
Address: 2550 CAPITAL DR Email Address: edward@wynnconstruction.com
46295
License #

Electrical Contractor Information
Description of Work: New Construction Service Size: 200 Amps T-Pole: Yes No
Electrical Contractor's Company Name: E. A. Jackson Telephone: 919-230-1251
Address: 9261 Raleigh Road, Benson, NC 27504 Email Address:
21144
License #

Mechanical/HVAC Contractor Information
Description of Work: New Construction
Certified Heat + AIR Telephone: 910-858-0000
Mechanical Contractor's Company Name: Address: 779 Sunset Lake Rd. Lumber Bridge, NC 28357 Email Address:
License #: NC20012 H3 Class 1

Plumbing Contractor Information
Description of Work: New Construction # Baths: 3
Plumbing Contractor's Company Name: Thornton's Plumbing Telephone:
Address: 3160A Omar Rd. Clayton NC Email Address:
22152
License #

Insulation Contractor Information
Insulation Contractor's Company Name & Address: Tatum Insulation Telephone: 919-661-0999

***NOTE: General Contractor must fill out and sign the second page of this application.**

Homeowners Applying to Build Their Own Home

Please answer the following questions then see a Permit Technician to determine if you qualify for permit under Owners Exemption. Questionnaire per G.S. 87-14 Regulations as to Issue of Building Permits (Memo available upon request)

1. Do you own the land on which this building will be constructed? Yes No
2. Have you hired or intend to hire an individual to superintend and manage construction of the project? Yes No
3. Do you intend to directly control & supervise construction activities? Yes No
4. Do you intend to schedule, contract, or directly pay for all phases of construction work to be done? Yes No
5. Do you intend to personally occupy the building for at least 12 consecutive months following completion of construction and do you understand that if you do not do so, it creates the presumption under law that you fraudulently secured the permit? Yes No

I hereby certify that I have the authority to make necessary application, that the application is correct and that the construction will conform to the regulations in the Building, Electrical, Plumbing and Mechanical codes, and the Harnett County Zoning Ordinance. I state the information on the above contractors is correct as known to me and that by signing below I have obtained all subcontractors permission to obtain these permits and if any changes occur including listed contractors, site plan, number of bedrooms, building and trade plans, Environmental Health permit changes or proposed use changes, I certify it is my responsibility to notify the Harnett County Central Permitting Department of any and all changes.

EXPIRED PERMIT FEES - 6 Months to 2 years permit re-issue fee is \$150.00. After 2 years re-issue fee is as per current fee schedule.

J. Edward Averett
Signature of Owner/Contractor/Officer(s) of Corporation

3-25-14
Date

Affidavit for Worker's Compensation N.C.G.S. 87-14

The undersigned applicant being the:

General Contractor Owner Officer/Agent of the Contractor or Owner

Do hereby confirm under penalties of perjury that the person(s), firm(s) or corporation(s) performing the work set forth in the permit:

- Has three (3) or more employees and has obtained workers' compensation insurance to cover them.
- Has one (1) or more subcontractors(s) and has obtained workers' compensation insurance to cover them.
- Has one (1) or more subcontractors(s) who has their own policy of workers' compensation insurance covering themselves.
- Has no more than two (2) employees and no subcontractors.

While working on the project for which this permit is sought it is understood that the Central Permitting Department issuing the permit may require certificates of coverage of worker's compensation insurance prior to issuance of the permit and at any time during the permitted work from any person, firm or corporation carrying out the work.

Company or Name: Wayne Construction, Inc.

Sign w/Title: *J. Edward Averett*

Date: 3-25-14

DO NOT REMOVE!

Details: Appointment of Lien Agent

Entry #: 51311

Filed on: 09/30/2013

Initially filed by: wynnhomes

Designated Lien Agent

Investors Title Insurance Company

Online: <http://www.liensnc.com/>

Address: 19 W. Hargett St., Suite 507 / Raleigh, NC 27601

Phone: 888-690-7384

Fax: 913-489-5231

Email: support@liensnc.com

Project Property

trotters ridge subdivision lot 23
Lot: lot 23

642 kentucky derby lane
lillington, NC 27546

Tax Parcel ID: 9597932848000

Pre-Permit Workers

none

Property Type

1-2 Family Dwelling

Owner Information

wynn construction inc.
2550 capitol dr., suite 105
creedmoor, NC 27522
United States
Phone: 919-528-1347

Print & Post



Contractors:
Please post this notice on the Job Site.

Suppliers and Subcontractors:
Scan this image with your smart phone to view this filing. You can then file a Notice to Lien Agent for this project.

Technical Support Hotline: (888) 690-7384

HARNETT COUNTY CENTRAL PERMITTING

P.O. BOX 65

LILLINGTON, NC 27546

For Inspections Call: (910) 893-7525 Fax: (910) 893-2793

Bldg Insp scheduled before 2pm available next business day.

Application Number	13-50032227	Page	2
Property Address	642 KENTUCKY DERBY LN	Date	4/03/14
PARCEL NUMBER	03-0507- - -0200- -70-		
Application description	CP NEW RESIDENTIAL (SFD)		
Subdivision Name	TROTTER'S RIDGE PH2B 23LOTS		
Property Zoning	RES/AGRI DIST - RA-20R		
Permit	BLDG,MECH,ELEC,PLB,INSU PERMIT		
Additional desc			
Phone Access Code	1026632		

Required Inspections

Seq	Phone Insp#	Insp Code	Description	Initials	Date
10	101	B101	R*BLDG FOOTING / TEMP SVC POLE	_____	___/___/___
20	103	B103	R*BLDG FOUND & TEMP SVC POLE	_____	___/___/___
20-30	814	A814	ADDRESS CONFIRMATION	_____	___/___/___
30-999	111	B111	R*BLDG SLAB INSP/TEMP SVC POLE	_____	___/___/___
30-999	309	P309	R*PLUMB UNDER SLAB	_____	___/___/___
30	104	B104	R*FOUND & SETBACK VERIF SURVEY	_____	___/___/___
40-50	129	I129	R*INSULATION INSPECTION	_____	___/___/___
40-60	425	R425	FOUR TRADE ROUGH IN	_____	___/___/___
40-60	125	R125	ONE TRADE ROUGH IN	_____	___/___/___
40-60	325	R325	THREE TRADE ROUGH IN	_____	___/___/___
40-60	225	R225	TWO TRADE ROUGH IN	_____	___/___/___
50-60	429	R429	FOUR TRADE FINAL	_____	___/___/___
50-60	131	R131	ONE TRADE FINAL	_____	___/___/___
50-60	329	R329	THREE TRADE FINAL	_____	___/___/___
50-60	229	R229	TWO TRADE FINAL	_____	___/___/___
999		H824	ENVIR. OPERATIONS PERMIT	_____	___/___/___