

COMMENTS: _____

<u>LANDSCAPE POSITIONS</u>	<u>GROUP</u>	<u>TEXTURES</u>	<u>.1955 LTAR</u>	<u>CONSISTENCE MOIST</u>	<u>WET</u>
R-RIDGE	I	S-SAND	1.2 - 0.8	VFR-VERY FRIABLE FR-FRIABLE FI-FIRM VFI-VERY FIRM EFI-EXTREMELY FIRM	NS-NON-STICKY SS-SLIGHTLY STICKY S-STICKY VS-VERY STICKY NP-NON-PLASTIC SP-SLIGHTLY STICKY P-PLASTIC VP-VERY PLASTIC
S-SHOULDER SLOPE		LS-LOAMY SAND			
L-LINEAR SLOPE	II	SL-SANDY LOAM	0.8 - 0.6		
FS-FOOT SLOPE		L-LOAM			
N-NOSE SLOPE	III	SI-SILT	0.6 - 0.3		
H-HEAD SLOPE		SIL-SILT LOAM			
CC-CONCLAVE SLOPE		CL-CLAY LOAM			
CV-CONVEX SLOPE		SCL-SANDY CLAY LOAM			
T-TERRACE	IV	SIC-SILTY CLAY	0.4 - 0.1		
FP-FLOOD PLAN		C-CLAY			
		SC-SANDY CLAY			

STRUCTURE

- SG-SINGLE GRAIN
- M-MASSIVE
- CR-CRUMB
- GR-GRANULAR
- SBK-SUBANGULAR BLOCKY
- ABK-ANGULAR BLOCKY
- PL-PLATY
- PR-PRISMATIC

MINERALOGY

- SLIGHTLY EXPANSIVE
- EXPANSIVE

Show profile locations and other site features (dimensions, references or benchmark, and North)

A large grid for site mapping and profile locations. The grid is approximately 20 units wide and 25 units high. It is intended for drawing profile locations and other site features, including dimensions, references, benchmarks, and North orientation.

MAP NO. 2013-303

SITE PLAN APPROVAL

DISTRICT BARBQ B USE SED

#BEDROOMS 4

Date 10-2-13
Zoning Administrator [Signature]

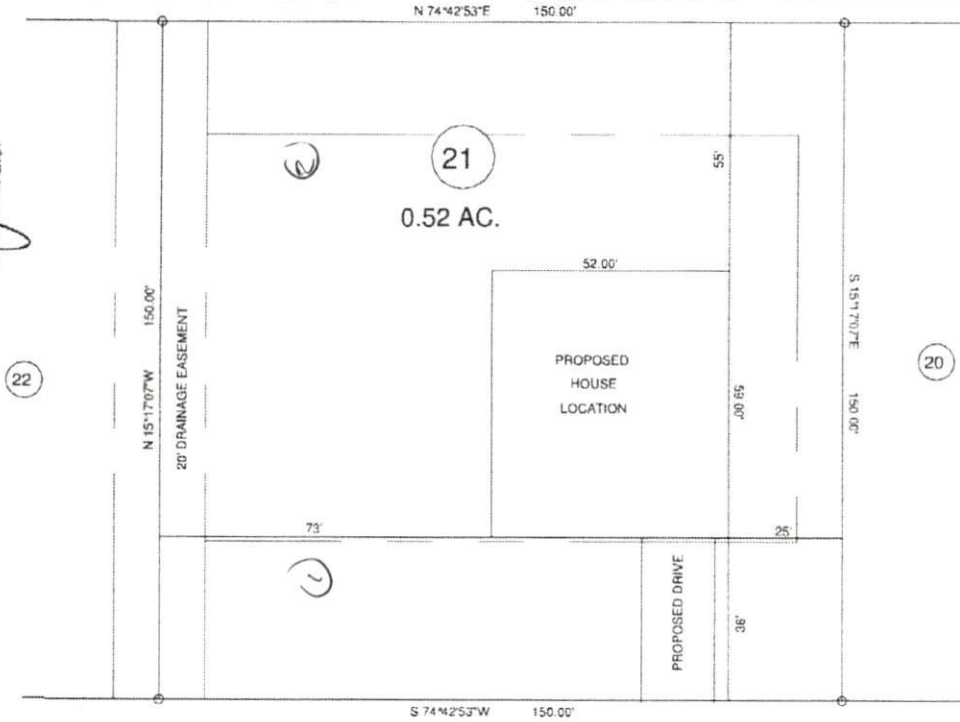

"KENTUCKY LANE" 60' R/W

MAP REFERENCE, MAP NO. 2013-303

MINIMUM BUILDING SET BACKS

- FRONT YARD ----- 25'
- REAR YARD ----- 15'
- SIDE YARD ----- 10'
- CORNER LOT SIDE YARD - 20'
- MAXIMUM HEIGHT ----- 35'



SURVEY FOR				BENNETT SURVEYS	
PROPOSED PLOT PLAN - LOT - 21				1662 CLARK RD. LILLINGTON, N.C. 27546	
TROTTER'S RIDGE S/D - PHASE - 2-B				(910) 893-5252	
TOWNSHIP	BARBECUE	COUNTY	HARNETT	20' 0 40'	SURVEYED BY:
STATE	NORTH CAROLINA	DATE	SEPTEMBER 23, 2013	SCALE 1" = 40'	DRAWN BY: R/VB
ZONE	RA 20R	WATERSHED DISTRICT	TAX PARCEL ID#	CHECKED & CLOSURE BY:	
					FIELD BOOK
					DRAWING NO.
					13347