



COMMENTS: \_\_\_\_\_

<u>LANDSCAPE POSITIONS</u>	<u>GROUP</u>	<u>TEXTURES</u>	<u>.1955 LTAR</u>	<u>CONSISTENCE MOIST</u>	<u>WET</u>
R-RIDGE	I	S-SAND	1.2 - 0.8	VFR-VERY FRIABLE FR-FRIABLE FI-FIRM VFI-VERY FIRM EFI-EXTREMELY FIRM	NS-NON-STICKY SS-SLIGHTY STICKY S-STICKY VS-VERY STICKY NP-NON-PLASTIC SP-SLIGHTLY STICKY P-PLASTIC VP-VERY PLASTIC
S-SHOULDER SLOPE		LS-LOAMY SAND			
L-LINEAR SLOPE	II	SL-SANDY LOAM	0.8 - 0.6		
FS-FOOT SLOPE		L-LOAM			
N-NOSE SLOPE	III	SI-SILT	0.6 - 0.3		
H-HEAD SLOPE		SIL-SILT LOAM			
CC-CONCLAVE SLOPE		CL-CLAY LOAM			
CV-CONVEX SLOPE		SCL-SANDY CLAY LOAM			
T-TERRACE	IV	SIC-SILTY CLAY	0.4 - 0.1		
FP-FLOOD PLAN		C-CLAY SC-SANDY CLAY			

STRUCTURE  
 SG-SINGLE GRAIN  
 M- MASSIVE  
 CR-CRUMB  
 GR-GRANULAR  
 SBK-SUBANGULAR BLOCKY  
 ABK-ANGULAR BLOCKY  
 PL-PLATY  
 PR-PRISMATIC

MINERALOGY  
 SLIGHTLY EXPANSIVE  
 EXPANSIVE

Show profile locations and other site features (dimensions, references or benchmark, and North)

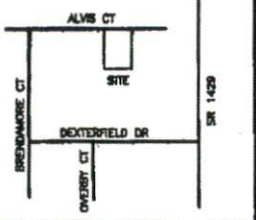

NOTES/LEGEND  
 AREA BY COORDINATES  
 NOT AN ACTUAL SURVEY  
 PROPERTY ZONED - RA-30  
 R/W - RIGHT OF WAY  
 D.B. - DEED BOOK  
 THIS LOT IS NOT LOCATED IN A  
 FLOOD HAZARD AREA PER  
 F.E.M.A. MAP #3720084200J  
 EFF. DATE: 10/3/2006 ZONE X

VICINITY MAP NTS

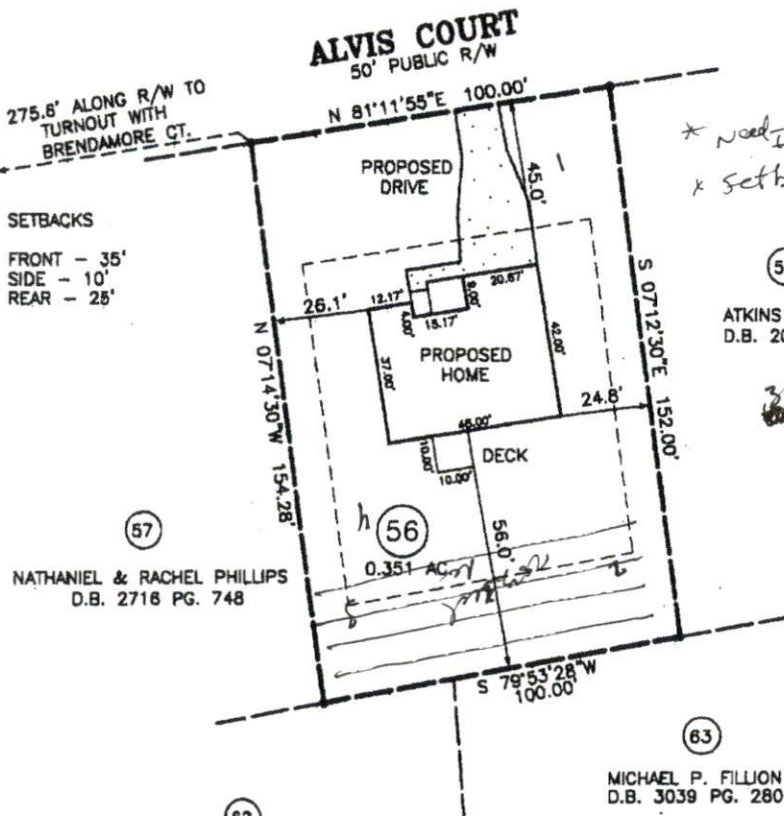

\* need iron  
 \* setback?

(55)  
 ATKINS PLACE LLC  
 D.B. 2044 PG. 564  
 3x80  
 25% flood

SETBACKS  
 FRONT - 35'  
 SIDE - 10'  
 REAR - 25'

(57)  
 NATHANIEL & RACHEL PHILLIPS  
 D.B. 2716 PG. 748

(63)  
 MICHAEL P. FILLION  
 D.B. 3039 PG. 280

(62)  
 JAMES & ANITA ASHBY  
 D.B. 2381 PG. 10



PROPOSED PLOT PLAN FOR:  
**STANCIL BUILDERS, INC.**

51 ALVIS COURT  
 FUQUAY-VARINA, NC 27526

LOT 58 DEXTERFIELD  
 MAP #2008-144  
 DEED BOOK 2044 PAGE 564  
 PIN #0653-38-8425.000  
 HECTOR'S CREEK TOWNSHIP  
 HARNETT COUNTY - NORTH CAROLINA  
 SCALE: 1" = 40' SEPTEMBER 23, 2013



**BENTON DEWAR & ASSOCIATES**  
 PROFESSIONAL LAND SURVEYOR  
 6920 HONEYCUTT ROAD  
 HOLLY SPRINGS, NC 27540  
 (919)-552-9813 13-241S  
 56DEXTER/13/650

I, BENTON W. DEWAR CERTIFY THAT THIS PLAT WAS DRAWN UNDER MY SUPERVISION FROM AN ACTUAL SURVEY MADE UNDER MY SUPERVISION; THAT THE RATIO OF PRECISION IS 1: NA; THAT THE BOUNDARIES NOT SURVEYED ARE SHOWN AS BROKEN LINES PLOTTED FROM INFORMATION FOUND IN BOOK MAP 2008 PAGE 564; THAT THIS PLAT DOES NOT MEET SIZE REQUIREMENTS FOR RECORDING IN THE REGISTER OF DEEDS, PER G.S. 47-30 AS AMENDED. LICENSE NUMBER AND SEAL THIS 24 DAY OF SEPT, 2013

*Benton W. Dewar*  
 PROFESSIONAL LAND SURVEYOR L-3040

THIS PLAT IS OF A BOUNDARY SURVEY OF AN EXISTING PARCEL OF LAND THAT IS REGULATED BY A COUNTY OR MUNICIPALITY ORDINANCE THAT REGULATES PARCELS OF LAND.