

MAP NO. 2013-303

MAP REFERENCE: MAP NO. 2013-303



Mickey R. Bennett PLS

LEGEND

- LINES NOT SURVEYED
- LINES SURVEYED
- EXISTING CONCRETE ADJACEMENT
- EXISTING IRON NAIL
- EXISTING 2" X 4" NAIL
- EXISTING 2" X 6" NAIL
- EXISTING 2" X 8" NAIL
- EXISTING 2" X 10" NAIL
- EXISTING 2" X 12" NAIL
- EXISTING 2" X 14" NAIL
- EXISTING 2" X 16" NAIL
- EXISTING 2" X 18" NAIL
- EXISTING 2" X 20" NAIL
- EXISTING 2" X 22" NAIL
- EXISTING 2" X 24" NAIL
- EXISTING 2" X 26" NAIL
- EXISTING 2" X 28" NAIL
- EXISTING 2" X 30" NAIL
- EXISTING 2" X 32" NAIL
- EXISTING 2" X 34" NAIL
- EXISTING 2" X 36" NAIL
- EXISTING 2" X 38" NAIL
- EXISTING 2" X 40" NAIL
- EXISTING 2" X 42" NAIL
- EXISTING 2" X 44" NAIL
- EXISTING 2" X 46" NAIL
- EXISTING 2" X 48" NAIL
- EXISTING 2" X 50" NAIL
- EXISTING 2" X 52" NAIL
- EXISTING 2" X 54" NAIL
- EXISTING 2" X 56" NAIL
- EXISTING 2" X 58" NAIL
- EXISTING 2" X 60" NAIL
- EXISTING 2" X 62" NAIL
- EXISTING 2" X 64" NAIL
- EXISTING 2" X 66" NAIL
- EXISTING 2" X 68" NAIL
- EXISTING 2" X 70" NAIL
- EXISTING 2" X 72" NAIL
- EXISTING 2" X 74" NAIL
- EXISTING 2" X 76" NAIL
- EXISTING 2" X 78" NAIL
- EXISTING 2" X 80" NAIL
- EXISTING 2" X 82" NAIL
- EXISTING 2" X 84" NAIL
- EXISTING 2" X 86" NAIL
- EXISTING 2" X 88" NAIL
- EXISTING 2" X 90" NAIL
- EXISTING 2" X 92" NAIL
- EXISTING 2" X 94" NAIL
- EXISTING 2" X 96" NAIL
- EXISTING 2" X 98" NAIL
- EXISTING 2" X 100" NAIL

MINIMUM BUILDING SET BACKS

- FRONT YARD ----- 35'
- REAR YARD ----- 25'
- SIDE YARD ----- 10'
- CORNER LOT SIDE YARD -- 20'
- MAXIMUM HEIGHT ----- 35'



SURVEY FOR:		COUNTY:		DATE:		CHECKED & CLOSURE BY:	
FOUNDATION LOCATION SURVEY - LOT - 24		BARRETCUE		NOVEMBER 15, 2013		RVB	
TROTTER'S RIDGE S/D - PHASE - 2-B		HARNETT		SCALE: 1" = 40'		DRAWN BY: RVB	
TOWNSHIP:		RA 20R		WATERSHED DISTRICT		FIELD BOOK FILE	
STATE: NORTH CAROLINA		NOVEMBER 15, 2013		TAX PARCEL ID#		DRAWING NO.	
RA 20R		NOVEMBER 15, 2013		TAX PARCEL ID#		13427	

CURVE RADIUS	LENGTH	CHORD	CH. BEARING
C-1	25.00'	39.19'	35.30'
			N 60°22'17"W

"KENTUCKY DERBY LANE" 60' R/W

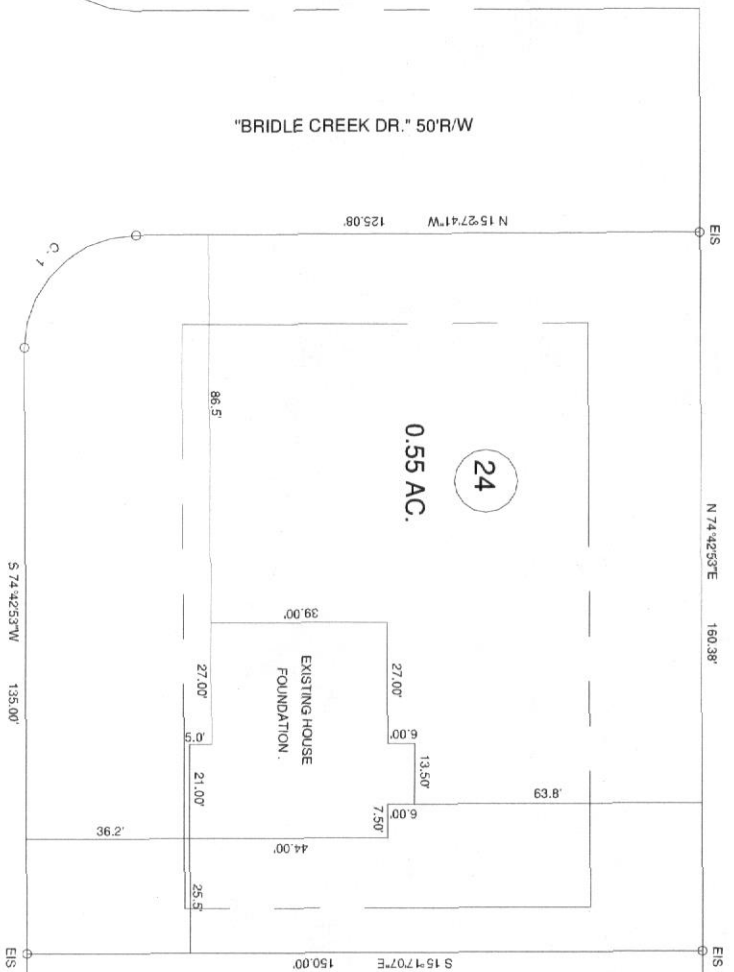

30213