

Initial Application Date: 9-5-13

Application # 1350032070

Central Permitting 108 E. Front Street, Lillington, NC 27546 Phone: (910) 893-7525 ext:2 Fax: (910) 893-2793 www.hamett.org/permits

COUNTY OF HARNETT RESIDENTIAL LAND USE APPLICATION

"A RECORDED SURVEY MAP, RECORDED DEED (OR OFFER TO PURCHASE) & SITE PLAN ARE REQUIRED WHEN SUBMITTING A LAND USE APPLICATION"

LANDOWNER: JST BUILDERS, INC Mailing Address: 1135 ROBESON STREET
City: FAYETTEVILLE State: NC Zip: 28305 Contact No: (910) 438-0796 Email: bpotetjst@gmail.com

APPLICANT: JST BUILDERS, INC Mailing Address: 1135 ROBESON STREET
City: FAYETTEVILLE State: NC Zip: 28305 Contact No: (910) 438-0796 Email: bpotetjst@gmail.com
*Please fill out applicant information if different than landowner

CONTACT NAME APPLYING IN OFFICE: BOBBY POTEET Phone # (910) 438-0796 / (910) 476-2679 (CELL)

PROPERTY LOCATION: Subdivision: WEST LANDING AT THE SUMMIT Lot #: 156 Lot Size: 0.46 AC
State Road #: 128 State Road Name: COPPER LOOP Map Book & Page: 2013 / 108
Parcel: 03958713 0000 S2 PIN: 9587-90-2286.000
Zoning: R1/2e Flood Zone: X Watershed: N/A Deed Book & Page: 3117, 1743 Power Company: CENTRAL ELECTRIC
*New structures with Progress Energy as service provider need to supply premise number _____ from Progress Energy.

PROPOSED USE:

- SFD: (Size 56 x 42) # Bedrooms: 5 # Baths: 3 1/2 Basement (w/wo bath): _____ Garage: Deck: _____ Crawl Space: _____ Slab: _____ Monolithic Slab:
(Is the bonus room finished? () yes () no w/ a closet? () yes () no (if yes add in with # bedrooms))
- Mod: (Size _____ x _____) # Bedrooms _____ # Baths _____ Basement (w/wo bath) _____ Garage: _____ Site Built Deck: _____ On Frame _____ Off Frame
(Is the second floor finished? () yes () no Any other site built additions? () yes () no)
- Manufactured Home: _____ SW _____ DW _____ TW (Size _____ x _____) # Bedrooms: _____ Garage: _____ (site built? _____) Deck: _____ (site built? _____)
- Duplex: (Size _____ x _____) No. Buildings: _____ No. Bedrooms Per Unit: _____
- Home Occupation: # Rooms: _____ Use: _____ Hours of Operation: _____ #Employees: _____
- Addition/Accessory/Other: (Size _____ x _____) Use: _____ Closets in addition? () yes () no

Water Supply: County _____ Existing Well _____ New Well (# of dwellings using well _____) *Must have operable water before final

Sewage Supply: New Septic Tank (Complete Checklist) _____ Existing Septic Tank (Complete Checklist) _____ County Sewer

Does owner of this tract of land, own land that contains a manufactured home within five hundred feet (500') of tract listed above? () yes () no

Does the property contain any easements whether underground or overhead () yes () no

Structures (existing or proposed): Single family dwellings: 1 Proposed Manufactured Homes: _____ Other (specify): _____

Required Residential Property Line Setbacks:

Front	Minimum	<u>35</u>	Actual	<u>36</u>
Rear		<u>25</u>		
Closest Side		<u>10</u>		
Sidestreet/corner lot		<u>20</u>		
Nearest Building on same lot				

Comments: _____

9/9/13 03/11
S

SPECIFIC DIRECTIONS TO THE PROPERTY FROM LILLINGTON:

Hwy ~~27~~ 27 to Buffalo Lake
road to the Summit sub-division. Go to the end of
Boulder Dr. New section of sub-division. ~~To~~ West
Landing @ the Summit.

If permits are granted I agree to conform to all ordinances and laws of the State of North Carolina regulating such work and the specifications of plans submitted. I hereby state that foregoing statements are accurate and correct to the best of my knowledge. Permit subject to revocation if false information is provided.

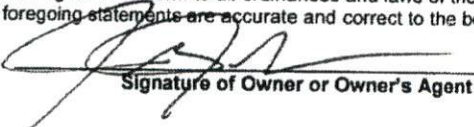
Signature of Owner or Owner's Agent

4 SEP 3
Date

It is the owner/applicants responsibility to provide the county with any applicable information about the subject property, including but not limited to: boundary information, house location, underground or overhead easements, etc. The county or its employees are not responsible for any incorrect or missing information that is contained within these applications.

This application expires 6 months from the initial date if permits have not been issued

NOTE : CONTRACTOR TO VERIFY ALL BUILDING SETBACKS PRIOR TO CONSTRUCTION.



WEST LANDING
AT THE
SUMMIT
MB. 2003, PG. 1165

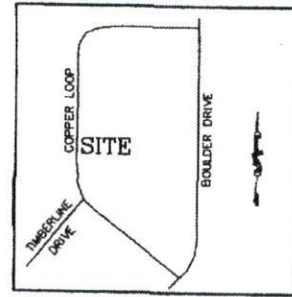

VICINITY MAP
(NO SCALE)

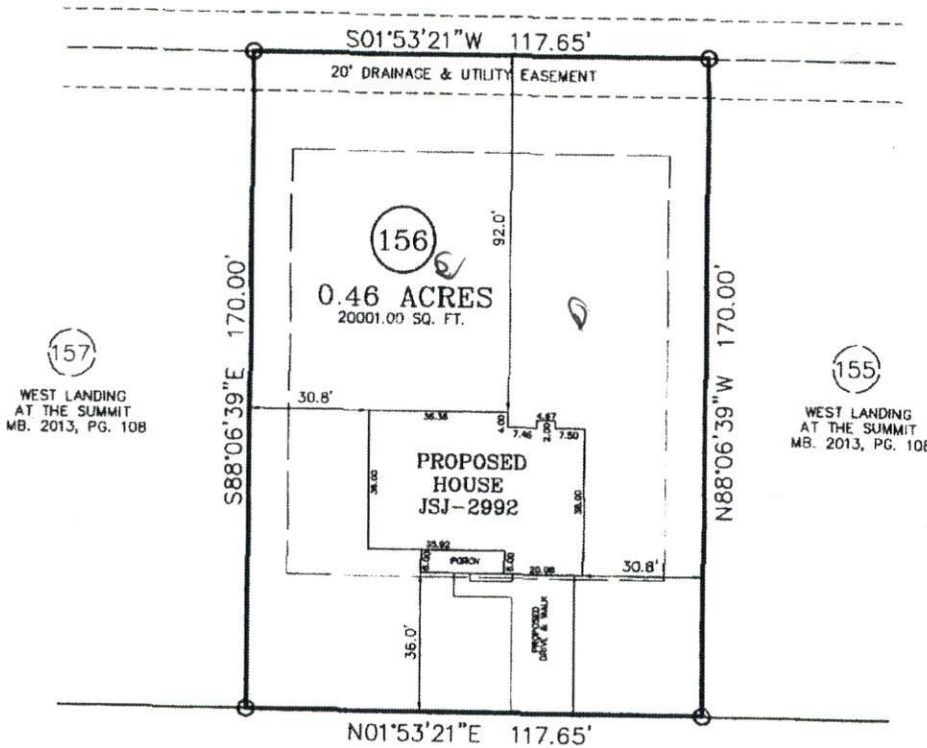

(157)
WEST LANDING
AT THE SUMMIT
MB. 2013, PG. 108

(155)
WEST LANDING
AT THE SUMMIT
MB. 2013, PG. 108

COPPER LOOP
50' PUBLIC RIGHT OF WAY

PLOT PLAN

PROPERTY OF: JSJ BUILDERS
ADDRESS: COPPER LOOP
CITY OF: LILLINGTON
COUNTY OF: HARNETT

TOWNSHIP OF: BARBECUE

DATE: AUGUST 13TH, 2013

SCALE: 1" = 30'

REFERENCE: LOT 156
WEST LANDING @ SUMMIT
MB. 2013, PG. 108



W. Larry King
W. LARRY KING, PLS - L-1339

Larry King & Associates, R.L.S., P.A.
P.O. Box 53787

1333 Morganton Road, Suite 201
Fayetteville, NC 28305
Phone: (910)483-4300
Fax: (910)483-4052
www.LKandA.com
NC Firm License C-0887

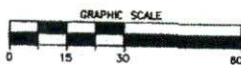

I, W. LARRY KING, CERTIFY THAT THIS MAP IS FOR THE PURPOSE OF PERMITTING ONLY, IT IS NOT A SURVEY AND NO RELIANCE MAY BE PLACED ON ITS ACCURACY. THE STRUCTURE SHOWN ON THIS PLOT PLAN IS PLACED ACCORDING TO THE INSTRUCTIONS GIVEN BY THE BUILDER. ALL DIMENSIONS AND SETBACKS SHOULD BE VERIFIED FOR COMPLIANCE WITH ZONING AND COVENANTS.

THIS MAP CAN NOT BE USED FOR RECORDATION OR ATTACHED TO A DEED TO BE RECORDED. THIS MAP IS NOT DRAWN IN ACCORDANCE WITH GS 47-30.

THE BOUNDARY AND LOT INFORMATION SHOWN ON THIS MAP IS TAKEN FROM THAT DOCUMENT DESCRIBED IN THE "REFERENCE" LINE SHOWN HEREON. THIS INFORMATION SHOULD BE CONFIRMED AS THE MOST CURRENT FOR THIS PROPERTY BEFORE ISSUANCE OF PERMITS OR COMMENCEMENT OF CONSTRUCTION. NO TITLE SEARCH WAS PERFORMED ON THIS PROPERTY BY THIS SURVEYOR.

E:\work\proj\JSJ BUILDERS\WEST LANDING AT THE SUMMIT\LOT 156 PLOT PLAN.dwg, 8/13/2013 10:31:27 AM, HWZ, 1:30

NAME: JSJ Builders, Inc.

APPLICATION #: _____

This application to be filled out when applying for a septic system inspection.

County Health Department Application for Improvement Permit and/or Authorization to Construct

IF THE INFORMATION IN THIS APPLICATION IS FALSIFIED, CHANGED, OR THE SITE IS ALTERED, THEN THE IMPROVEMENT PERMIT OR AUTHORIZATION TO CONSTRUCT SHALL BECOME INVALID. The permit is valid for either 60 months or without expiration depending upon documentation submitted. (Complete site plan = 60 months; Complete plat = without expiration)

910-893-7525 option 1

CONFIRMATION # _____

Environmental Health New Septic System Code 800

- **All property irons must be made visible.** Place "pink property flags" on each corner iron of lot. All property lines must be clearly flagged approximately every 50 feet between corners.
- Place "orange house corner flags" at each corner of the proposed structure. Also flag driveways, garages, decks, out buildings, swimming pools, etc. Place flags per site plan developed at/for Central Permitting.
- Place orange Environmental Health card in location that is easily viewed from road to assist in locating property.
- If property is thickly wooded, Environmental Health requires that you clean out the undergrowth to allow the soil evaluation to be performed. Inspectors should be able to walk freely around site. **Do not grade property.**
- **All lots to be addressed within 10 business days after confirmation. \$25.00 return trip fee may be incurred for failure to uncover outlet lid, mark house corners and property lines, etc. once lot confirmed ready.**
- After preparing proposed site call the voice permitting system at 910-893-7525 option 1 to schedule and use code 800 (after selecting notification permit if multiple permits exist) for Environmental Health inspection. Please note confirmation number given at end of recording for proof of request.
- Use Click2Gov or IVR to verify results. Once approved, proceed to Central Permitting for permits.

Environmental Health Existing Tank Inspections Code 800

- Follow above instructions for placing flags and card on property.
- Prepare for inspection by removing soil over outlet end of tank as diagram indicates, and lift lid straight up (*if possible*) and then **put lid back in place.** (Unless inspection is for a septic tank in a mobile home park)
- **DO NOT LEAVE LIDS OFF OF SEPTIC TANK**
- After uncovering outlet end call the voice permitting system at 910-893-7525 option 1 & select notification permit if multiple permits, then use code 800 for Environmental Health inspection. Please note confirmation number given at end of recording for proof of request.
- Use Click2Gov or IVR to hear results. Once approved, proceed to Central Permitting for remaining permits.

SEPTIC

If applying for authorization to construct please indicate desired system type(s): can be ranked in order of preference, must choose one.

- () Accepted () Innovative () Conventional () Any
 () Alternative () Other _____

The applicant shall notify the local health department upon submittal of this application if any of the following apply to the property in question. If the answer is "yes", applicant **MUST ATTACH SUPPORTING DOCUMENTATION**:

- () YES () NO Does the site contain any Jurisdictional Wetlands?
 () YES () NO Do you plan to have an irrigation system now or in the future?
 () YES () NO Does or will the building contain any drains? Please explain. _____
 () YES () NO Are there any existing wells, springs, waterlines or Wastewater Systems on this property?
 () YES () NO Is any wastewater going to be generated on the site other than domestic sewage?
 () YES () NO Is the site subject to approval by any other Public Agency?
 () YES () NO Are there any Easements or Right of Ways on this property?
 () YES () NO Does the site contain any existing water, cable, phone or underground electric lines?
 If yes please call No Cuts at 800-632-4949 to locate the lines. This is a free service.

I Have Read This Application And Certify That The Information Provided Herein Is True, Complete And Correct. Authorized County And State Officials Are Granted Right Of Entry To Conduct Necessary Inspections To Determine Compliance With Applicable Laws And Rules. I Understand That I Am Solely Responsible For The Proper Identification And Labeling Of All Property Lines And Corners And Making The Site Accessible So That A Complete Site Evaluation Can Be Performed.

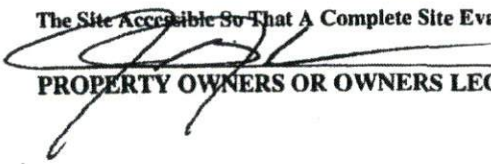
PROPERTY OWNERS OR OWNERS LEGAL REPRESENTATIVE SIGNATURE (REQUIRED)

4 SEP 13
DATE