

**SOIL/SITE EVALUATION
 for ON-SITE WASTEWATER SYSTEM**

Owner: Applicant: *Confco*
 Address: Date Evaluated: *3/6/00*
 Proposed Facility: *SPT* Design Flow (.1949):
 Location of Site: Property Recorded:
 Water Supply: Public Individual Well Spring Other
 Evaluation Method: Auger Boring Pit Cut
 Type of Wastewater: Sewage Industrial Process Mixed

P R O F I L E #	.1940 Landscape Position/ Slope %	Horizon Depth (In.)	SOIL MORPHOLOGY .1941		OTHER PROFILE FACTORS				Profile Class & LTAR
			.1941 Structure/ Texture	.1941 Consistence Mineralogy	.1942 Soil Wetness/ Color	.1943 Soil Depth (IN.)	.1956 Sapro Class	.1944 Restr Horiz	
<i>1,2,3</i>	<i>L 4%</i>	<i>0-8</i>	<i>SL</i>						
		<i>8-20</i>	<i>sc-clay</i>		<i>18"</i>				<i>.2</i>
<i>4,5,6</i>	<i>L 4%</i>	<i>0-18</i>	<i>SL</i>						
<i>7</i>		<i>18-40</i>	<i>SL</i>		<i>36" 7-8g 7-</i>				<i>.3</i>

Description	Initial System	Repair System	Other Factors (.1946): Site Classification (.1948):
Available Space (.1945)	<i>✓</i>	<i>✓</i>	<i>PS</i>
System Type(s)	<i>25g</i>	<i>25</i>	Evaluated By: <i>[Signature]</i>
Site LTAR	<i>.3</i>	<i>.3</i>	Others Present: <i>[Signature]</i>

COMMENTS: _____

<u>LANDSCAPE POSITIONS</u>	<u>GROUP</u>	<u>TEXTURES</u>	<u>.1955 LTAR</u>	<u>CONSISTENCE MOIST</u>	<u>WET</u>
R-RIDGE	I	S-SAND	1.2 - 0.8	VFR-VERY FRIABLE	NS-NON-STICKY
S-SHOULDER SLOPE		LS-LOAMY SAND			
L-LINEAR SLOPE	II	SL-SANDY LOAM	0.8 - 0.6	FR-FRIABLE	SS-SLIGHTLY STICKY
FS-FOOT SLOPE		L-LOAM			
N-NOSE SLOPE	III	SI-SILT	0.6 - 0.3	FI-FIRM	S-STICKY
H-HEAD SLOPE		SIL-SILT LOAM			
CC-CONCLAVE SLOPE		CL-CLAY LOAM			
CV-CONVEX SLOPE		SCL-SANDY CLAY LOAM			
T-TERRACE	IV	SIC-SILTY CLAY	0.4 - 0.1	VFI-VERY FIRM	VS-VERY STICKY
FP-FLOOD PLAN		C-CLAY			
		SC-SANDY CLAY		EFI-EXTREMELY FIRM	NP-NON-PLASTIC
					SP-SLIGHTLY STICKY
					P-PLASTIC
					VP-VERY PLASTIC

STRUCTURE

- SG-SINGLE GRAIN
- M- MASSIVE
- CR-CRUMB
- GR-GRANULAR
- SBK-SUBANGULAR BLOCKY
- ABK-ANGULAR BLOCKY
- PL-PLATY
- PR-PRISMATIC

MINERALOGY

- SLIGHTLY EXPANSIVE
- EXPANSIVE

Show profile locations and other site features (dimensions, references or benchmark, and North)

A large grid for recording profile locations and site features. The grid consists of 20 columns and 20 rows of squares. The top row is intended for profile locations and other site features, including dimensions, references, benchmarks, and North.

**PLOT PLAN FOR
COMFORT HOMES
HECTOR'S CREEK TOWNSHIP
HARNETT COUNTY
NORTH CAROLINA**

Curve	Radius	Length	Chord	Chord Bear.
C1	275.00'	20.75'	20.74'	S 67°07'44" W
C2	25.00'	27.76'	28.35'	N 83°13'34" W
C3	50.00'	72.72'	66.43'	S 86°54'46" W

NOTE: THIS PROPERTY IS SUBJECT TO EASEMENTS AND RESTRICTIONS OF RECORD.
PRELIMINARY PLAT - NOT FOR RECORDATION, CONVEYANCES, OR SALES.

IMPERVIOUS SURFACE COVERAGE
2078 SQ.FT. - HOUSE, PORCH & GARAGE
967 SQ.FT. - WALK & DRIVEWAY
3045 TOTAL SQ.FT. - PROPOSED COVERAGE
PERCENTAGE OF LOT COVERED - 2.5%

PLAT NORTH
PLAT CAB. F SLIDE 170-B

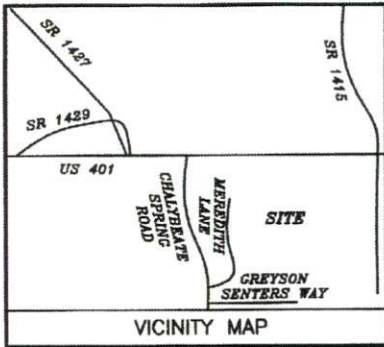
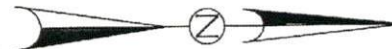

NOTE: BEING LOT 10 OF MEREDITH'S STATION, RECORDED IN MAP BOOK 2012, PAGES 297-298.
NOTE: AREA COMPUTED BY COORDINATE METHOD.
NOTE: NCGS MONUMENT WITHIN 2000' HAVE BEEN DESTROYED.

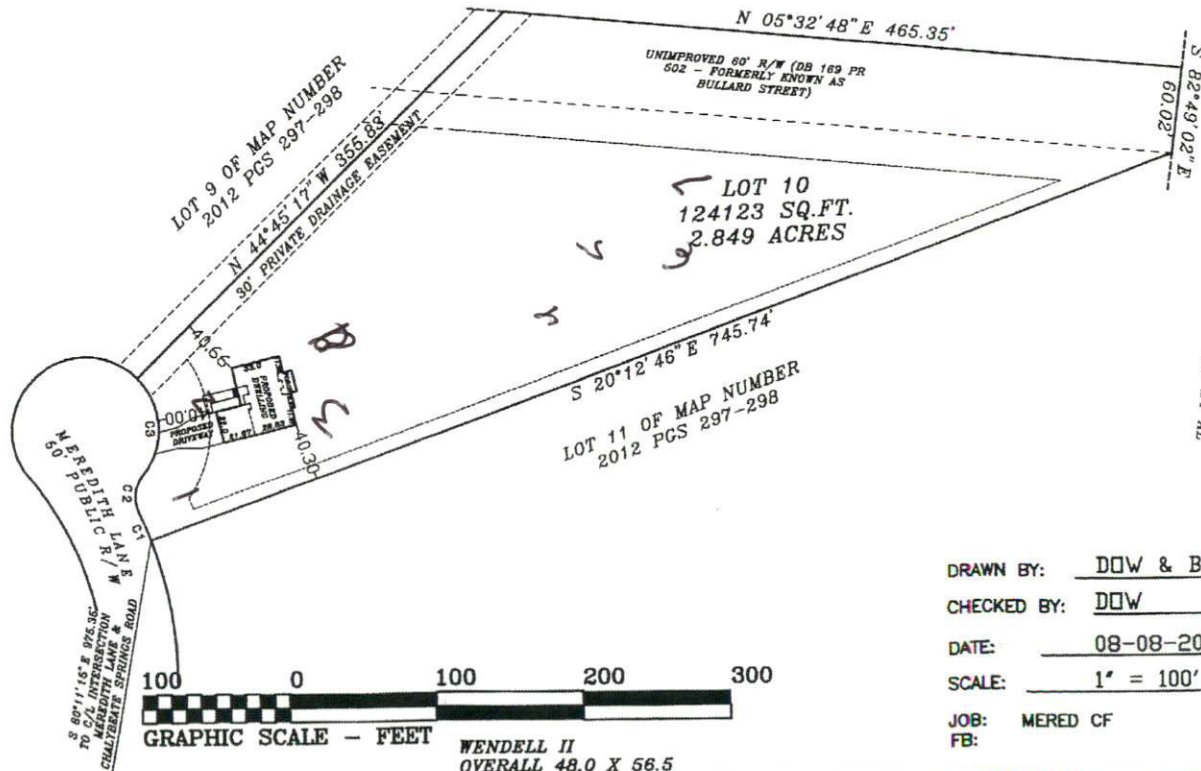

FORMERLY KNOWN AS
CHALKBLAKE ST.
UNIMPROVED DB 169 PG 502

NOW OR FORMERLY V. FAY
SENER, ET AL

"I, Danny O. Williams, certify that this map was drawn under my supervision and that the boundaries not surveyed are indicated as drawn from information in Map Number 2012 PCS 297-298, that the ratio of precision or positional accuracy is 1:1000, and that this map meets the requirements of the standards of the Board of Land Surveying in North Carolina." (G.S. 86-100)

This 8TH day of AUGUST, 2013.

Seal



NOTE: NOT AN ACTUAL FIELD SURVEY. INFORMATION DERIVED FROM MAP NUMBER 2012 PAGES 297-298.

DRAWN BY: DOW & BGW
CHECKED BY: DOW
DATE: 08-08-2013
SCALE: 1" = 100'
JOB: MERED CF
FB:

**WILLIAMS - PEARCE and ASSOC.,
PROFESSIONAL LAND SURVEYORS, P.A.**
1000 N. ARENDELL AVE.
P.O. BOX 892, ZEBULON, N.C. 27597
PHONE: 919-269-9605 LIC. # C-0243

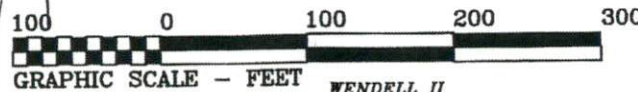

WENDELL II
OVERALL 48.0 X 56.5