

**SOIL/SITE EVALUATION
 for ON-SITE WASTEWATER SYSTEM**

Owner: Applicant:
 Address: Date Evaluated:
 Proposed Facility: SFD Design Flow (.1949): 360 Property Size:
 Location of Site: Property Recorded:
 Water Supply: Public Individual Well Spring Other
 Evaluation Method: Auger Boring Pit Cut
 Type of Wastewater: Sewage Industrial Process Mixed

P R O F I L E #	.1940 Landscape Position/ Slope %	Horizon Depth (In.)	SOIL MORPHOLOGY		OTHER PROFILE FACTORS				Profile Class & LTAR
			.1941		.1942 Soil Wetness/ Color	.1943 Soil Depth (IN.)	.1956 Sapro Class	.1944 Restr Horiz	
			.1941 Structure/ Texture	.1941 Consistence Mineralogy					
1.2	L	0-24	SL	fr. Gr. WSP					
		24-48	SCL	sl. fm. W 3 S P	94" 2.5m				5
3.4	L	0-24	SL	fr. Gr. WSP					
		24-48	SCL	sl. fm. W 3 S P	46" 2.5m				6

Description	Initial System	Repair System	Other Factors (.1946):
Available Space (.1945)	/	/	Site Classification (.1948): <u>5</u>
System Type(s)	<u>2500</u>	<u>2500</u>	Evaluated By: <u>[Signature]</u>
Site LTAR	<u>5</u>	<u>5</u>	Others Present: <u>[Signature]</u>

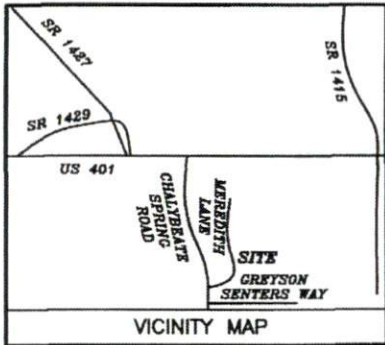

NOTE: THIS PROPERTY IS SUBJECT TO EASEMENTS AND RESTRICTIONS OF RECORD. PRELIMINARY PLAT- NOT FOR RECORDATION, CONVEYANCES, OR SALES.

IMPERVIOUS SURFACE COVERAGE
 2012 SQ.FT. - HOUSE, PORCH, GARAGE & PATIO
 881 SQ.FT. - WALK & DRIVEWAY
 2893 TOTAL SQ.FT. - PROPOSED COVERAGE
 PERCENTAGE OF LOT COVERED -11.3 %

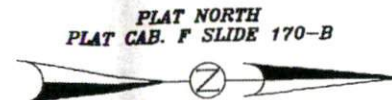

NOTE: BEING LOT 5 OF MEREDITH'S STATION, RECORDED IN MAP BOOK 2012, PAGES 297-299.
 NOTE: AREA COMPUTED BY COORDINATE METHOD.
 NOTE: NCGS MONUMENT WITHIN 2000' HAVE BEEN DESTROYED.

NOW OR FORMERLY NONA J. CAVINESS PROPERTY DB 2201 PG 39

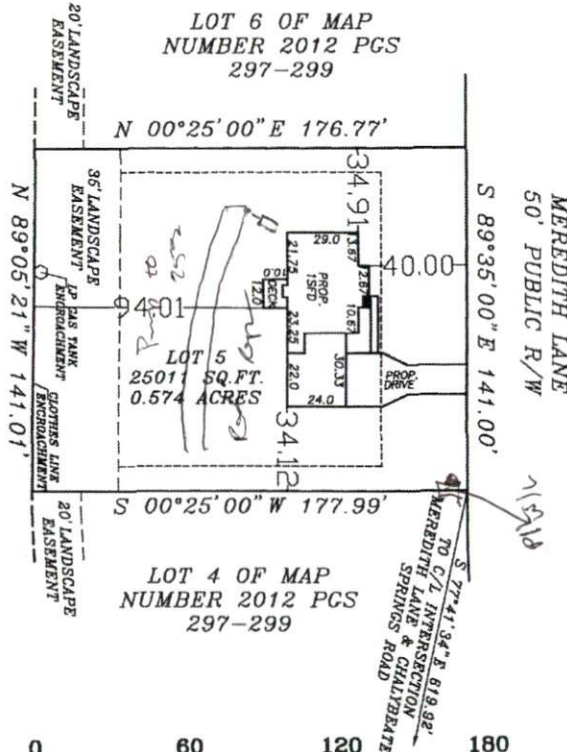

"I, Danny O. Williams, certify that this map was drawn under my supervision that the boundaries not surveyed are indicated as drawn from information in Map Number 2012 Pages 297-299. The ratio of precision or positional accuracy is 1:10,000 and meets the requirements of The Standards and Practices for Surveying in North Carolina (21 NCAC 56.1600)."

This 8TH day of AUGUST, 2013.

Seal



NOTE: NOT AN ACTUAL FIELD SURVEY. THIS PLAT IS TAKEN FROM MAP NUMBER 2012 PAGES 297-298.

WILLIAMS - PEARCE and ASSOC.,
PROFESSIONAL LAND SURVEYORS, P.A.
 1000 N. ARENDELL AVE.
 P.O. BOX 892, ZEBULON, N.C. 27597
 PHONE: 919-269-9605 LIC. # C-0243

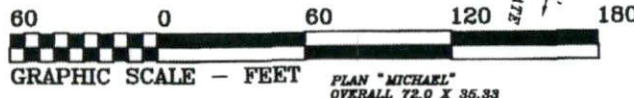

PLAT PLAN FOR
 COMFORT HOMES
 HECTOR'S CREEK TOWNSHIP
 HARNETT COUNTY
 NORTH CAROLINA

DRAWN BY: DDW & BGW

CHECKED BY: DDW

DATE: 08-08-13

SCALE: 1" = 60'

JOB: MERED FB: