

Initial Application Date: 08/09/13

Application # 1350031951

CU# \_\_\_\_\_

**COUNTY OF HARNETT RESIDENTIAL LAND USE APPLICATION**

Central Permitting 108 E. Front Street, Lillington, NC 27546 Phone: (910) 893-7525 ext:2 Fax: (910) 893-2793 www.harnett.org/permits

Owner: Patriot State Bank

**\*\*A RECORDED SURVEY MAP, RECORDED DEED (OR OFFER TO PURCHASE) & SITE PLAN ARE REQUIRED WHEN SUBMITTING A LAND USE APPLICATION\*\***

Buyer: \_\_\_\_\_  
LANDOWNER: Comfort Homes, Inc. Mailing Address: P O Box 369

City: Clayton State: NC Zip: 27528 Contact No: 919 553 3242 Email: comfrthomes@aol.com

APPLICANT: Comfort Homes, Inc. Mailing Address: P O Box 369

City: Clayton State: NC Zip: 27528 Contact No: 919 553 3242 Email: comfrthomes@aol.com

\*Please fill out applicant information if different than landowner

CONTACT NAME APPLYING IN OFFICE: Lee Stewart Phone # 919 669 7259

PROPERTY LOCATION: Subdivision: Meredith's Station Lot #: 5 Lot Size: .574 ac

State Road # \_\_\_\_\_ State Road Name: Meredith Lane Map Book & Page: 2012/297-298

Parcel: 080654013904 PIN: 0654-61-5682.000

Zoning: RA-30 Flood Zone: X Watershed: IV Deed Book & Page: OTP Power Company\*: Duke Energy Progress

\*New structures with Progress Energy as service provider need to supply premise number 53253528 from Progress Energy.

**PROPOSED USE:**

SFD: (Size 71'8" x 35'4") # Bedrooms: 3 # Baths: 2 Basement(w/wo bath): \_\_\_\_\_ Garage:  Deck:  Crawl Space:  Slab: \_\_\_\_\_ Slab: Monolithic  
(Is the bonus room finished?  yes  no w/ a closet?  yes  no (if yes add in with # bedrooms)

Mod: (Size \_\_\_\_\_ x \_\_\_\_\_) # Bedrooms \_\_\_\_\_ # Baths \_\_\_\_\_ Basement (w/wo bath) \_\_\_\_\_ Garage: \_\_\_\_\_ Site Built Deck: \_\_\_\_\_ On Frame \_\_\_\_\_ Off Frame \_\_\_\_\_  
(Is the second floor finished?  yes  no Any other site built additions?  yes  no

Manufactured Home: \_\_\_\_\_ SW \_\_\_\_\_ DW \_\_\_\_\_ TW (Size \_\_\_\_\_ x \_\_\_\_\_) # Bedrooms: \_\_\_\_\_ Garage: \_\_\_\_\_ (site built? \_\_\_\_\_) Deck: \_\_\_\_\_ (site built? \_\_\_\_\_)

Duplex: (Size \_\_\_\_\_ x \_\_\_\_\_) No. Buildings: \_\_\_\_\_ No. Bedrooms Per Unit: \_\_\_\_\_

Home Occupation: # Rooms: \_\_\_\_\_ Use: \_\_\_\_\_ Hours of Operation: \_\_\_\_\_ #Employees: \_\_\_\_\_

Addition/Accessory/Other: (Size \_\_\_\_\_ x \_\_\_\_\_) Use: \_\_\_\_\_ Closets in addition?  yes  no

Water Supply:  County \_\_\_\_\_ Existing Well \_\_\_\_\_ New Well (# of dwellings using well \_\_\_\_\_) \*Must have operable water before final

Sewage Supply:  New Septic Tank (Complete Checklist) \_\_\_\_\_ Existing Septic Tank (Complete Checklist) \_\_\_\_\_ County Sewer

Does owner of this tract of land, own land that contains a manufactured home within five hundred feet (500') of tract listed above?  yes  no

Does the property contain any easements whether underground or overhead  yes  no

Structures (existing or proposed): Single family dwellings: proposed Manufactured Homes: \_\_\_\_\_ Other (specify): \_\_\_\_\_

**Required Residential Property Line Setbacks:**

	Minimum	Actual
Front	35'	40'
Rear	25'	94'
Closest Side	10'	34'
Sidestreet/corner lot	n/a	
Nearest Building on same lot	n/a	

Comments: \_\_\_\_\_  
\_\_\_\_\_  
\_\_\_\_\_

SPECIFIC DIRECTIONS TO THE PROPERTY FROM LILLINGTON: 401 N, right on Chalybeate Springs Rd, left on Meredith Lane

---

---

---

---

---

---

---

If permits are granted I agree to conform to all ordinances and laws of the State of North Carolina regulating such work and the specifications of plans submitted. I hereby state that foregoing statements are accurate and correct to the best of my knowledge. Permit subject to revocation if false information is provided.

Calend Homes Inc  
Patricia Wade  
Signature of Owner or Owner's Agent

8-9-13  
Date

\*\*\*It is the owner/applicants responsibility to provide the county with any applicable information about the subject property, including but not limited to: boundary information, house location, underground or overhead easements, etc. The county or its employees are not responsible for any incorrect or missing information that is contained within these applications.\*\*\*

\*\*This application expires 6 months from the initial date if permits have not been issued\*\*

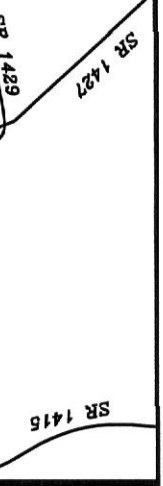

VICINITY MAP

NOTE: THIS PROPERTY IS SUBJECT TO EASEMENTS AND RESTRICTIONS OF RECORD. PRELIMINARY PLAT - NOT FOR RECORDATION, CONVEYANCES, OR SALES.

IMPERVIOUS SURFACE COVERAGE  
 2012 SQ.FT. - HOUSE, PORCH, GARAGE & PATIO  
 881 SQ.FT. - WALK & DRIVEWAY  
 2893 TOTAL SQ.FT. - PROPOSED COVERAGE  
 PERCENTAGE OF LOT COVERED -11.3 %

NOTE: BEING LOT 5 OF MEREDITH'S STATION, RECORDED IN MAP BOOK 2012, PAGES 297-299.

NOTE: AREA COMPUTED BY COORDINATE METHOD.

NOTE: NCGS MONUMENT WITHIN 2000' HAVE BEEN DESTROYED.

I, Danny D. Williams, certify that this map was drawn under my supervision that the boundaries not surveyed are indicated as drawn from information in Map Number 2012 Pages 297-299. The ratio of precision or positional accuracy is 1:10,000 and the ratio of precision requirements of the Standards of Professional Land Surveying in North Carolina (21 NCAC 56.1600).

This 8TH day of AUGUST, 2013.

Seal



NOTE: NOT AN ACTUAL FIELD SURVEY. SEE SURVEY RECORD MAP NUMBER 2012 PAGES 297-298.

**WILLIAMS - PEARCE and ASSOC., P.A.**  
**PROFESSIONAL LAND SURVEYORS, P.A.**  
 1000 N. ARENDELL AVE.  
 P.O. BOX 892, ZEBULON, N.C. 27597  
 PHONE: 919-269-9605 LIC. # C-0243

NOW OR FORMERLY NONA J. CAVINESS PROPERTY  
 DB 2201 PG 39

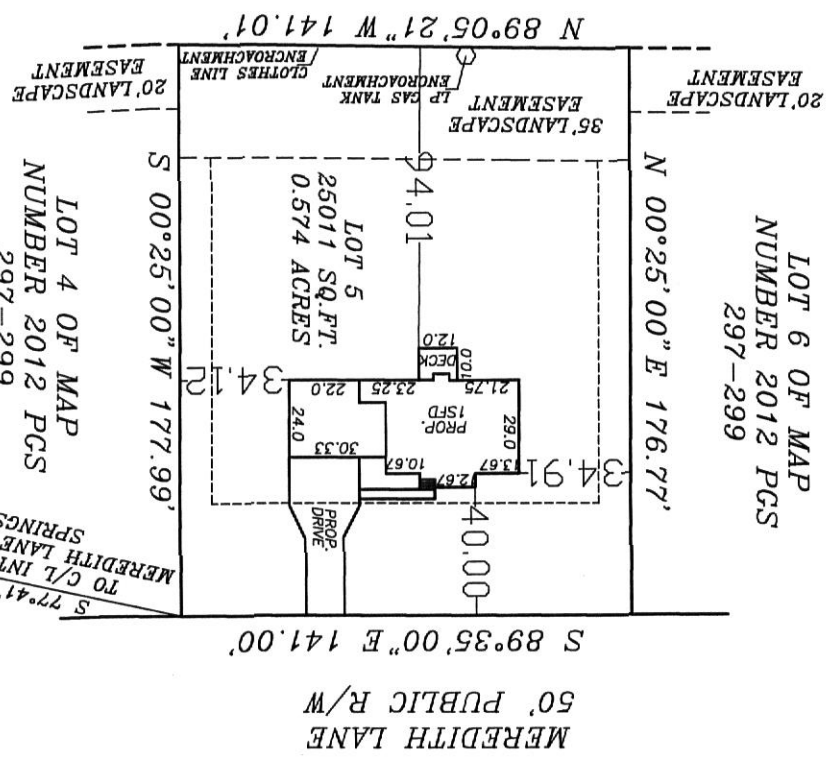

**PLAT PLAN FOR  
 COMFORT HOMES  
 HECTOR'S CREEK TOWNSHIP  
 HARNETT COUNTY  
 NORTH CAROLINA**

DRAWN BY: DW & BGW

CHECKED BY: DW

DATE: 08-08-13

SCALE: 1" = 60'

JOB: MERED CF

FB:



PLAN "MICHAEL"  
 OVERALL 72.0 X 96.39

NAME: Comfort Homes, Inc.

APPLICATION #: \_\_\_\_\_

\*This application to be filled out when applying for a septic system inspection.\*

**County Health Department Application for Improvement Permit and/or Authorization to Construct**

IF THE INFORMATION IN THIS APPLICATION IS FALSIFIED, CHANGED, OR THE SITE IS ALTERED, THEN THE IMPROVEMENT PERMIT OR AUTHORIZATION TO CONSTRUCT SHALL BECOME INVALID. The permit is valid for either 60 months or without expiration depending upon documentation submitted. (Complete site plan = 60 months; Complete plat = without expiration)

910-893-7525 option 1

CONFIRMATION # \_\_\_\_\_

**Environmental Health New Septic System Code 800**

- **All property irons must be made visible.** Place "pink property flags" on each corner iron of lot. All property lines must be clearly flagged approximately every 50 feet between corners.
- Place "orange house corner flags" at each corner of the proposed structure. Also flag driveways, garages, decks, out buildings, swimming pools, etc. Place flags per site plan developed at/for Central Permitting.
- Place orange Environmental Health card in location that is easily viewed from road to assist in locating property.
- If property is thickly wooded, Environmental Health requires that you clean out the undergrowth to allow the soil evaluation to be performed. Inspectors should be able to walk freely around site. **Do not grade property.**
- **All lots to be addressed within 10 business days after confirmation. \$25.00 return trip fee may be incurred for failure to uncover outlet lid, mark house corners and property lines, etc. once lot confirmed ready.**
- After preparing proposed site call the voice permitting system at 910-893-7525 option 1 to schedule and use code 800 (after selecting notification permit if multiple permits exist) for Environmental Health inspection. Please note confirmation number given at end of recording for proof of request.
- Use Click2Gov or IVR to verify results. Once approved, proceed to Central Permitting for permits.

**Environmental Health Existing Tank Inspections Code 800**

- Follow above instructions for placing flags and card on property.
- Prepare for inspection by removing soil over **outlet end** of tank as diagram indicates, and lift lid straight up (*if possible*) and then **put lid back in place.** (Unless inspection is for a septic tank in a mobile home park)
- **DO NOT LEAVE LIDS OFF OF SEPTIC TANK**
- After uncovering **outlet end** call the voice permitting system at 910-893-7525 option 1 & select notification permit if multiple permits, then use code 800 for Environmental Health inspection. Please note confirmation number given at end of recording for proof of request.
- Use Click2Gov or IVR to hear results. Once approved, proceed to Central Permitting for remaining permits.

**SEPTIC**

If applying for authorization to construct please indicate desired system type(s): can be ranked in order of preference. must choose one.

- Accepted       Innovative       Conventional       Any
- Alternative       Other \_\_\_\_\_

The applicant shall notify the local health department upon submittal of this application if any of the following apply to the property in question. If the answer is "yes", applicant **MUST ATTACH SUPPORTING DOCUMENTATION**:

- YES     NO    Does the site contain any Jurisdictional Wetlands? unknown
- YES     NO    Do you plan to have an irrigation system now or in the future?
- YES     NO    Does or will the building contain any drains? Please explain. \_\_\_\_\_
- YES     NO    Are there any existing wells, springs, waterlines or Wastewater Systems on this property?
- YES     NO    Is any wastewater going to be generated on the site other than domestic sewage?
- YES     NO    Is the site subject to approval by any other Public Agency?
- YES     NO    Are there any Easements or Right of Ways on this property?
- YES     NO    Does the site contain any existing water, cable, phone or underground electric lines? - only @ street right of way
- If yes please call No Cuts at 800-632-4949 to locate the lines. This is a free service.

I Have Read This Application And Certify That The Information Provided Herein Is True, Complete And Correct. Authorized County And State Officials Are Granted Right Of Entry To Conduct Necessary Inspections To Determine Compliance With Applicable Laws And Rules.

I Understand That I Am Solely Responsible For The Proper Identification And Labeling Of All Property Lines And Corners And Making The Site Accessible So That A Complete Site Evaluation Can Be Performed.

[Signature]  
PROPERTY OWNERS OR OWNERS LEGAL REPRESENTATIVE SIGNATURE (REQUIRED)

8-12-13  
DATE

# Comfort Homes, Inc



The Michael

Plan no.: 1308

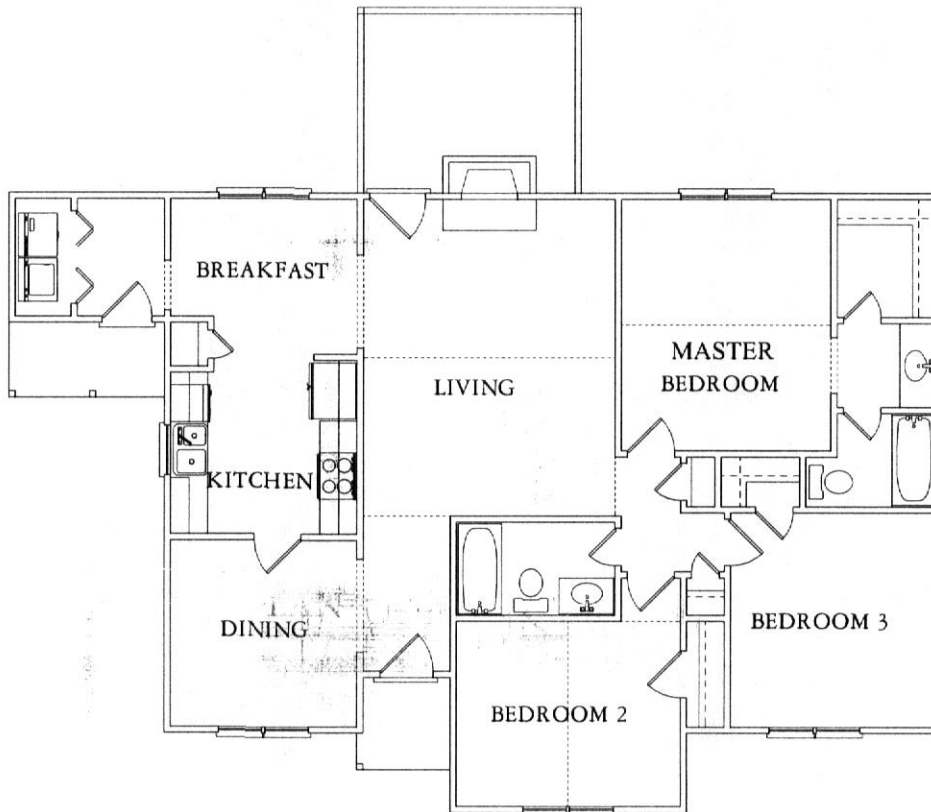

FLOOR PLAN

Plans shown are artist's representations only. Actual plans may vary. Some items shown are optional.

Builder must sign off on final plans.

9/2/210

# Comfort Homes, Inc



The Michael TWO CAR GARAGE OPTION

Plan no.: 1308

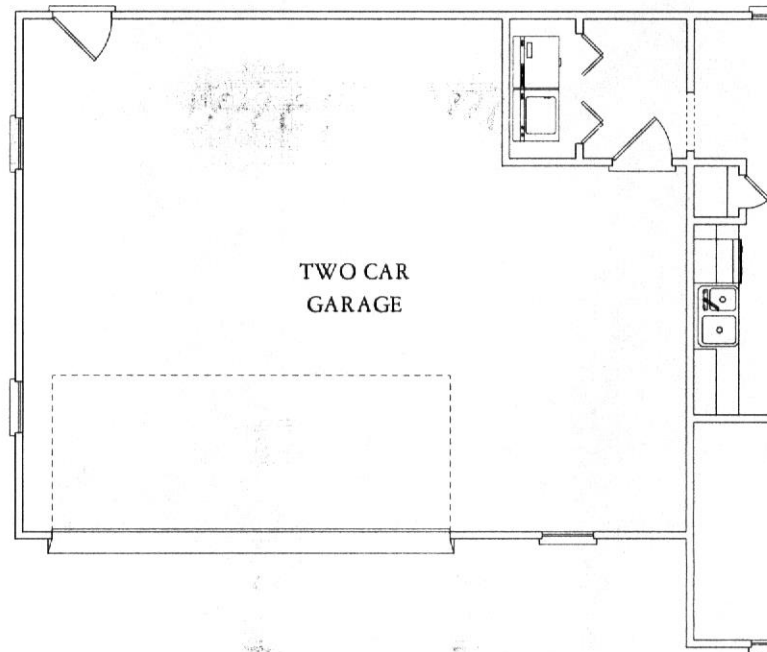

FLOOR PLAN

Plans shown are artist's representations only. Actual plans may vary. Some items shown are optional.  
Builder must sign off on final plans.

9/2/210

PID: 080654 0139 04  
PIN: 0654-61-5682.000

# HARNETT COUNTY OPTIONS FOR BUILDING

**Building Code 12**

SUBDIVISION: MS-05

ADDRESS: 147 MEREDITH LANE

CITY/STATE: FUQUAY-VARINA, NC 27526

PLAN NUMBER/NAME: 1308GG MICHAEL

SUPERINTENDENT: LEE

PRE-APPROVED STATUS: CITY

PROGRESS ENERGY PREMISE: 53253528

DATE: 8/9/2013

VENTLESS	FIREPLACE	
N	BAY WINDOW(S)	
10 X 12	DECK	
2 CAR	GARAGE	
N	BONUS	
Y	CATHEDRAL CEILING(S)	LIVING & FRONT BEDROOM
N	SUNKEN ROOM	
N	STORAGE	
Y	CRAWL	
	ELEVATION	
	REVERSED	

\_\_\_\_\_  
\_\_\_\_\_  
\_\_\_\_\_

Harnett County Central Permitting

PO Box 65 Lillington NC 27546

910 893 7525 Fax 910 893 2793 www.harnett.org/permits

Each section below to be filled out by whoever performing work Must be owner or licensed contractor Address company name & phone must match

Application for Residential Building and Trades Permit

Owner's Name Comfort Homes Inc. Date 8-12-13  
Site Address 147 Meredith Lane Phone 919-553-3242  
Directions to job site from Lillington US 401 N. Right on Chalybeate Spring Rd. Left on Meredith's Lane

Subdivision Meredith's Station Lot 5  
Description of Proposed Work Construction of Single Family Home # of Bedrooms 3  
Heated SF 1308 Unheated SF 670 Finished Bonus Room?      Crawl Space  Slab     

General Contractor Information

Comfort Homes Inc 919-553-3242  
Building Contractor's Company Name Telephone  
PO Box 309, Clayton NC 27528 comforthomes@aol.com  
Address Email Address  
33184  
License #

Electrical Contractor Information

Description of Work Rough in + trimout Service Size 200 Amps T-Pole      Yes      No       
Summerfield Electric 919-975-0599  
Electrical Contractor's Company Name Telephone  
705 Thanksgiving Vol. Fire Dep. Rd. Selma NC  
Address Email Address  
22825  
License #

Mechanical/HVAC Contractor Information

Description of Work Rough in + trimout + other Ventilation  
Stephenson Heating + Air 919-329-0686  
Mechanical Contractor's Company Name Telephone  
343 Shipwash Dr. Garner NC 27529  
Address Email Address  
18644  
License #

Plumbing Contractor Information

Description of Work Rough in + Trimouts # Baths       
Ambit Plumbing 919-934-1379  
Plumbing Contractor's Company Name Telephone  
755 Rock Pillar Rd. Clayton NC 27520  
Address Email Address  
20823  
License #

Insulation Contractor Information

Tatum Insulation - 519 old Drug Store Rd. Garner 919-661-0999  
Insulation Contractor's Company Name & Address Telephone

\*NOTE General Contractor must fill out and sign the second page of this application



I hereby certify that I have the authority to make necessary application that the application is correct and that the construction will conform to the regulations in the Building Electrical Plumbing and Mechanical codes and the Harnett County Zoning Ordinance I state the information on the above contractors is correct as known to me and that by signing below I have obtained all subcontractors permission to obtain these permits and if any changes occur including listed contractors site plan number of bedrooms building and trade plans Environmental Health permit changes or proposed use changes I certify it is my responsibility to notify the Harnett County Central Permitting Department of any and all changes

**EXPIRED PERMIT FEES** - 6 Months to 2 years permit re-issue fee is \$150 00 After 2 years re-issue fee is as per current fee schedule

Fallie Waite  
Signature of Owner/Contractor/Officer(s) of Corporation

8-12-13  
Date

**Affidavit for Worker's Compensation N C G S 87-14**

The undersigned applicant being the

General Contractor  Owner  Officer/Agent of the Contractor or Owner

Do hereby confirm under penalties of perjury that the person(s) firm(s) or corporation(s) performing the work set forth in the permit

Has three (3) or more employees and has obtained workers compensation insurance to cover them

Has one (1) or more subcontractors(s) and has obtained workers compensation insurance to cover them

Has one (1) or more subcontractors(s) who has their own policy of workers compensation insurance covering themselves

Has no more than two (2) employees and no subcontractors

While working on the project for which this permit is sought it is understood that the Central Permitting Department issuing the permit may require certificates of coverage of worker s compensation insurance prior to issuance of the permit and at any time during the permitted work from any person firm or corporation carrying out the work

Company or Name Comfort Homes Inc

Sign w/Title Fallie Waite assist Secy Date 8-12-13

**DO NOT REMOVE!**

# Details: Appointment of Lien Agent

Entry #: 35834

Filed on: 08/09/2013

Initially filed by: ComfortHomes

### Designated Lien Agent

WFG National Title Insurance Company

Online: [www.liensnc.com](http://www.liensnc.com)

Address: 19 W Hargett St, Suite 507 / Raleigh, NC 27601

Phone: 888-690-7384

Fax: 913-489-5231

Email: [support@liensnc.com](mailto:support@liensnc.com)

### Project Property

Meredith's Station Subdivision  
Lot: 5  
147 MEREDITH LANE  
FUQUAY-VARINA, NC 27526

### Pre-Permit Workers

Williams & Pearce and Assoc. Professional Land Surveyors  
P O Box 892 Zebulon, NC 27597

### Print & Post



#### Contractors:

Please post this notice on the Job Site.

#### Suppliers and Subcontractors:

Scan this image with your smart phone to view this filing. You can then file a Notice to Lien Agent for this project.

### Property Type

1-2 Family Dwelling

### Owner Information

Comfort Homes, Inc.

P O Box 369

Clayton, NC 27528

United States

Email: [comfrthomes@aol.com](mailto:comfrthomes@aol.com)

Phone: 919-553-3242

### Contractor Information

Comfort Homes, Inc.

P O Box 369

Clayton, NC 27528

Email: [comfrthomes@aol.com](mailto:comfrthomes@aol.com)

Phone: 919-553-3242

Technical Support Hotline: (888) 690-7384

HARNETT COUNTY CENTRAL PERMITTING

P.O. BOX 65

LILLINGTON, NC 27546

For Inspections Call: (910) 893-7525 Fax: (910) 893-2793

Bldg Insp scheduled before 2pm available next business day.

-----

Application Number . . . . .	13-50031951	Date	9/09/13
Property Address . . . . .	147 MEREDITH LN		
PARCEL NUMBER . . . . .	08-0654- - -0139- -04-		
Application type description	CP NEW RESIDENTIAL (SFD)		
Subdivision Name . . . . .	MEREDITHS STATION 19LOTS		
Property Zoning . . . . .	RES/AGRI DIST - RA-30		

Owner

-----

FISH BROTHERS INC  
7440 KENNEBEC RD  
WILLOW SPRINGS NC 27592

Contractor

-----

COMFORT HOMES INC  
PO BOX 369  
CLAYTON NC 27520  
(919) 553-3242

Applicant

-----

COMFORT HOMES INC #5  
PO BOX 369  
CLAYTON NC 27528  
(919) 553-3242

--- Structure Information 000 000 71.8X35.4 3BDR CRAWL W/ GARAGE & DECK  
Flood Zone . . . . . FLOOD ZONE X  
Other struct info . . . . . # BEDROOMS 3000000.00  
PROPOSED USE SFD  
SEPTIC - EXISTING? NEW TANK  
WATER SUPPLY COUNTY

-----

Permit . . . . .	BLDG, MECH, ELEC, PLB, INSU PERMIT		
Additional desc . . . . .			
Phone Access Code . . . . .	998088		
Issue Date . . . . .	9/09/13	Valuation . . . . .	0
Expiration Date . . . . .	9/09/14		

Special Notes and Comments

T/S: 08/16/2013 09:23 AM JBROCK ----  
MEREDITH STATION LOT 5  
XXXXXXXXXXXXXXXXXXXXXXXXXXXXXXXXXXXXXXXXXXXX  
PERMIT INCLUDES BLDG, ELEC, MECH, PLUMB  
INSULATION AND LAND USE.  
XXXXXXXXXXXXXXXXXXXXXXXXXXXXXXXXXXXXXXXXXXXX  
Work must conform and comply with the  
STATE BUILDING CODE and all other State  
and local laws, ordinances & regulations

-----

\_\_\_\_\_

\_\_\_\_\_

HARNETT COUNTY CENTRAL PERMITTING

P.O. BOX 65

LILLINGTON, NC 27546

For Inspections Call: (910) 893-7525 Fax: (910) 893-2793

Bldg Insp scheduled before 2pm available next business day.

Application Number . . . . .	13-50031951	Page	2
Property Address . . . . .	147 MEREDITH LN	Date	9/09/13
PARCEL NUMBER . . . . .	08-0654- - -0139- -04-		
Application description . . . . .	CP NEW RESIDENTIAL (SFD)		
Subdivision Name . . . . .	MEREDITHS STATION 19LOTS		
Property Zoning . . . . .	RES/AGRI DIST - RA-30		
Permit . . . . .	BLDG,MECH,ELEC,PLB,INSU PERMIT		
Additional desc . . . . .			
Phone Access Code . . . . .	998088		

Required Inspections

Seq	Phone Insp#	Insp Code	Description	Initials	Date
10	101	B101	R*BLDG FOOTING / TEMP SVC POLE	_____	___/___/___
20	103	B103	R*BLDG FOUND & TEMP SVC POLE	_____	___/___/___
20-30	814	A814	ADDRESS CONFIRMATION	_____	___/___/___
30-999	105	B105	R*OPEN FLOOR	_____	___/___/___
30	104	B104	R*FOUND & SETBACK VERIF SURVEY	_____	___/___/___
40-50	129	I129	R*INSULATION INSPECTION	_____	___/___/___
40-60	425	R425	FOUR TRADE ROUGH IN	_____	___/___/___
40-60	125	R125	ONE TRADE ROUGH IN	_____	___/___/___
40-60	325	R325	THREE TRADE ROUGH IN	_____	___/___/___
40-60	225	R225	TWO TRADE ROUGH IN	_____	___/___/___
50-60	429	R429	FOUR TRADE FINAL	_____	___/___/___
50-60	131	R131	ONE TRADE FINAL	_____	___/___/___
50-60	329	R329	THREE TRADE FINAL	_____	___/___/___
50-60	229	R229	TWO TRADE FINAL	_____	___/___/___
999		H824	ENVIR. OPERATIONS PERMIT	_____	___/___/___

15913

NOTE: THIS PROPERTY IS SUBJECT TO EASEMENTS AND RESTRICTIONS OF RECORD.

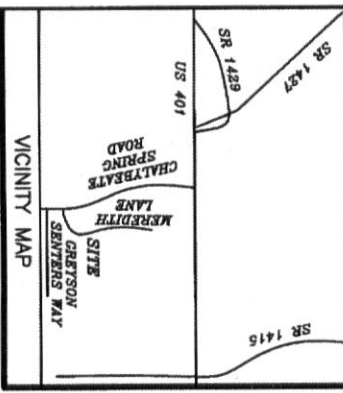

NOTE: BEING LOT 5 OF MEREDITH'S STATION, RECORDED IN MAP BOOK 2012, PAGES 297-299.

NOTE: AREA COMPUTED BY COORDINATE METHOD.

NOTE: NCGS MONUMENT WITHIN 2000' HAVE BEEN DESTROYED.

LEGEND

• EXISTING IRON PIPE

I, DANNY O. WILLIAMS, certify that under my direction and supervision this map was drawn from an actual field survey; that the general closure of the survey as calculated by latitudes and departures is 1:10,000; and that this survey meets general standards for land surveying in North Carolina.

Witness my hand and seal this 4TH day of OCTOBER 2012.

R.L.S. L-2647



**WILLIAMS - PEARCE and ASSOC., P.A.**  
**PROFESSIONAL LAND SURVEYORS, P.A.**  
 1000 N. ARENDELL AVE.  
 P.O. BOX 892, ZEBULON, N.C. 27597  
 PHONE: 919-269-9605 LIC. # C-0243

NOW OR FORMERLY NONA J. CAVINESS PROPERTY  
 DB 2201 PG 39

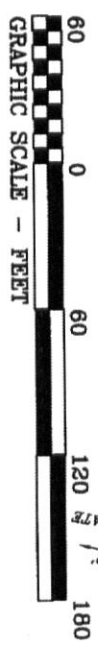
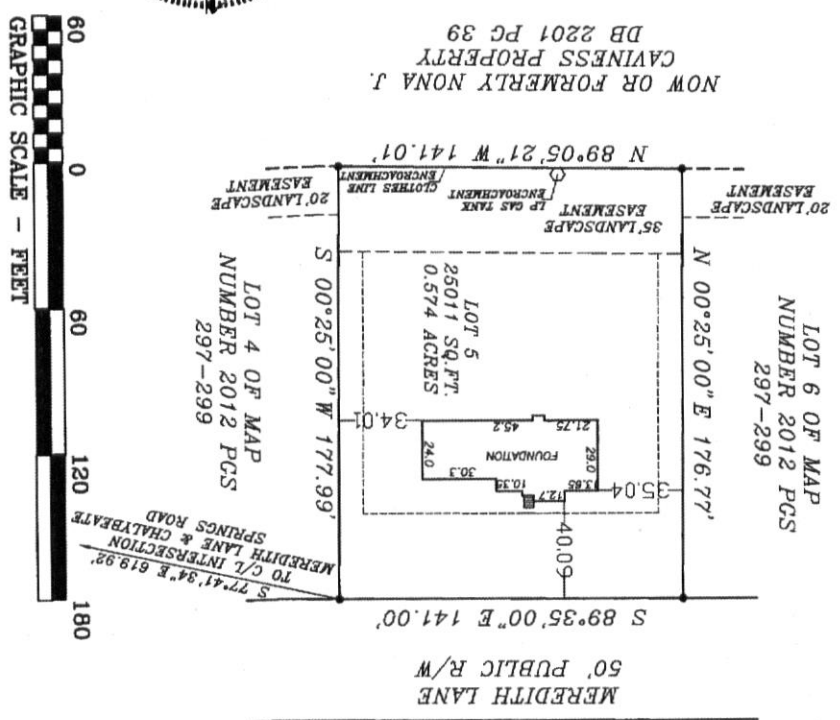

FOUNDATION LOCATION FOR  
 COMFORT HOMES  
 HECTOR'S CREEK TOWNSHIP  
 HARNETT COUNTY  
 NORTH CAROLINA

DRAWN BY: DDW & BGW  
 CHECKED BY: DDW  
 DATE: 10-04-2013  
 SCALE: 1" = 60'  
 JOB: MERED CF  
 FB: 1221

County of Harnett  
Building Inspections Department  
Planning Services

**Certificate of Compliance: \_\_\_ Occupancy: X**

Certificate issued pursuant to the requirements of North Carolina General Statute 153A-363 and Harnett County Zoning Ordinances. This certifies at the time of issuance, this structure was in compliance with the various ordinances of the County of Harnett and the North Carolina State Building Codes. For the following:

Use Classification: SFD

**Permit Numbers**

Name: Comfort Homes Inc

Building: 13-50031951

Address: 147 Meredith Lane

Electrical: 13-50031951

Fuquay Varina NC 27526

Insulation: 13-50031951

Plumbing: 13-50031951

Mechanical: 13-50031951

MFG Home: //////////

Date: 12-05-2013

Building Official: BSutton

ADDRESS : 147 MEREDITH LN SUBDIV: MEREDITHS STATION 19LOTS  
 CONTRACTOR : COMFORT HOMES INC PHONE : (919) 553-3242  
 OWNER : FISH BROTHERS INC PHONE :  
 PARCEL : 08-0654- - -0139- -04-  
 APPL NUMBER: 13-50031951 CP NEW RESIDENTIAL (SFD)  
 DIRECTIONS : T/S: 08/16/2013 09:23 AM JBROCK ----  
 MEREDITH STATION LOT 5

STRUCTURE: 000 000 71.8X35.4 3BDR CRAWL W/ GARAGE & DECK  
 FLOOD ZONE : FLOOD ZONE X  
 # BEDROOMS : 3000000.00 PROPOSED USE : SFD  
 SEPTIC - EXISTING? : NEW TANK WATER SUPPLY : COUNTY

PERMIT: CPSF 00 CP \* SFD

TYP/SQ	REQUESTED COMPLETED	INSP RESULT	DESCRIPTION RESULTS/COMMENTS
B101 01	9/13/13	BS	R*BLDG FOOTING / TEMP SVC POLE VRU #: 002438678
	9/13/13	AP	T/S: September 13, 2013 12:48 PM BSUTTON
B103 01	9/30/13	BS	R*BLDG FOUND & TEMP SVC POLE VRU #: 002445811
	9/30/13	AP	T/S: September 30, 2013 09:26 AM BSUTTON
A814 01	9/30/13	TW	ADDRESS CONFIRMATION TIME: 17:00 VRU #: 002445848
	10/11/13	AP	147 MEREDITH LN FUQUAY VARINA 27526 T/S: 10/11/2013 04:09 PM TWARD
B104 01	10/08/13	JB	R*FOUND & SETBACK VERIF SURVEY TIME: 17:00 VRU #: 002450286
	10/08/13	AP	T/S: 10/08/2013 08:58 AM JBROCK
B105 01	10/15/13	BS	R*OPEN FLOOR VRU #: 002452553
	10/15/13	AP	T/S: October 15, 2013 11:50 AM BSUTTON
R425 01	10/25/13	BS	FOUR TRADE ROUGH IN VRU #: 002457111
	10/25/13	AP	T/S: October 25, 2013 02:47 PM BSUTTON
I129 01	10/29/13	BS	R*INSULATION INSPECTION VRU #: 002458174
	10/29/13	AP	T/S: October 29, 2013 08:56 AM BSUTTON
M305 01	11/06/13	BS	R*PLUMB SEWER CONNECTION TIME: 17:00 VRU #: 002461895
	11/06/13	AP	T/S: November 06, 2013 10:04 AM BSUTTON
P307 01	11/06/13	BS	R*PLUMB WATER CONNECTION TIME: 17:00 VRU #: 002461903
	11/06/13	AP	T/S: November 06, 2013 10:04 AM BSUTTON
E209 01	11/25/13	BS	R*ELEC TEMP POWER CERT TIME: 17:00 VRU #: 002469625
	11/25/13	AP	T/S: 11/22/2013 01:24 PM VBROWN
			T/S: November 25, 2013 12:34 PM BSUTTON
H824 01	12/03/13	JM	ENVIR. OPERATIONS PERMIT TIME: 17:00 VRU #: 002472801
	12/03/13	AP	T/S: 12/04/2013 11:22 AM SSTEWARD
			T/S: 12/04/2013 11:22 AM SSTEWARD
R429 01	12/05/13	TI	FOUR TRADE FINAL VRU #: 002472645

*12.5.13* *APB*

COMMENTS AND NOTES