

MAP NO. 2006-1122

NCSR # 1291 "OLD US 421" 60' R/W

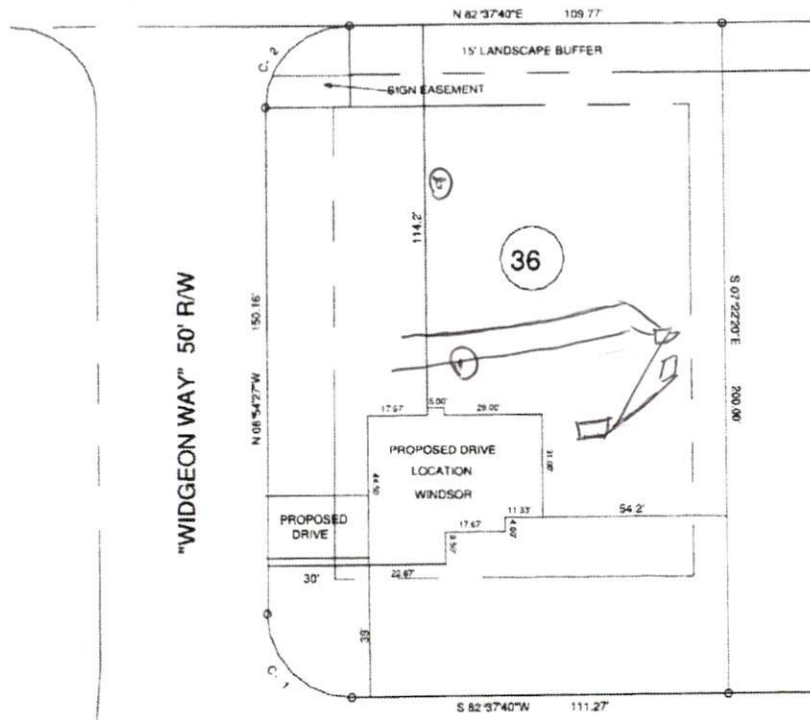

SITE PLAN APPROVAL
 DISTRICT RR208 USE SFD
 SPEEDZONES: _____
 8-15-13
 Zoning Administrator

MAP REFERENCE MAP NO. 2006-1122

CURVE	RADIUS	LENGTH	CHORD	CH BEARING
C-1	25.00'	38.98'	35.15'	N 52°02'41"W
C-2	25.00'	39.11'	35.24'	N 37°47'44"E

MINIMUM BUILDING SET BACKS
 FRONT YARD: 35'
 REAR YARD: 25'
 SIDE YARD: 10'
 CORNER LOT SIDE YARD: 20'
 MAXIMUM HEIGHT: 35'

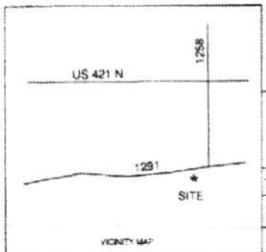

SURVEY FOR		BENNETT SURVEYS	
PROPOSED PLOT PLAN - LOT - 36		1662 CLARK RD., LILLINGTON, N.C. 27546	
SHAYLAH'S KNOLL SUBDIVISION		(910) 893-5252	
TOWNSHIP	UPPER LITTLE RIVER	COUNTY	HARNETT
STATE	NORTH CAROLINA	DATE	AUGUST 05, 2013
ZONE	RA-30	WATERSHED DISTRICT	TAX PARCEL ID#
SCALE: 1" = 50'		SURVEYED BY:	FIELD BOOK
CHECKED & CLOSURE BY:		DRAWN BY: RVB	DRAWING NO.
			13296