

**SOIL/SITE EVALUATION
 for ON-SITE WASTEWATER SYSTEM**

Owner: Applicant:
 Address:
 Proposed Facility: *4 802m* Date Evaluated:
 Location of Site: Design Flow (.1949): *480 gpd* Property Size:
 Water Supply: Public Individual Well Spring Other
 Evaluation Method: Auger Boring Pit Cut
 Type of Wastewater: Sewage Industrial Process Mixed

P R O F I L E #	.1940 Landscape Position/ Slope %	Horizon Depth (In.)	SOIL MORPHOLOGY .1941		OTHER PROFILE FACTORS				Profile Class & LTAR
			.1941 Structure/ Texture	.1941 Consistence Mineralogy	.1942 Soil Wetness/ Color	.1943 Soil Depth (IN.)	.1956 Sapro Class	.1944 Restr Horiz	
1	<i>LS 7-10</i>	<i>0-15</i>	<i>GS</i>	<i>VF (NS) NP</i>					
		<i>15-38</i>	<i>SBK SCL</i>	<i>F2 SS/SP</i>					<i>PS LS</i>
		<i>38"</i>	<i>HAR ROCKS</i>						
2		<i>0-20</i>	<i>GS</i>	<i>VF (NS) NP</i>					
		<i>20-33</i>	<i>SBK SCL</i>	<i>F2 SS/SP</i>					<i>PS LS</i>
		<i>33"</i>	<i>HAR IRON STONE</i>						

Description	Initial System	Repair System	Other Factors (.1946): Site Classification (.1948): <i>PS</i> Evaluated By: <i>CT</i> Others Present: <i>✓</i>
Available Space (.1945)	<i>✓</i>	<i>✓</i>	
System Type(s)	<i>PUMP</i>	<i>25%</i>	
Site LTAR	<i>LS</i>	<i>LS</i>	

I, MICHAEL P. GRIFFIN, certify that under my direction and supervision this map was drawn from an actual field survey; that the error of closure of the survey as calculated by coordinates is 1:10,000+; that the area shown hereon was calculated by coordinates.
 Witness my hand and seal this day of MONTH 2013.

BK 2012 PG 479
 HARNETT CO. REGISTRY

N/F
 STEPHEN H. COVAN & WIFE
 ANNA M. COVAN
 DB 1030 PG 645

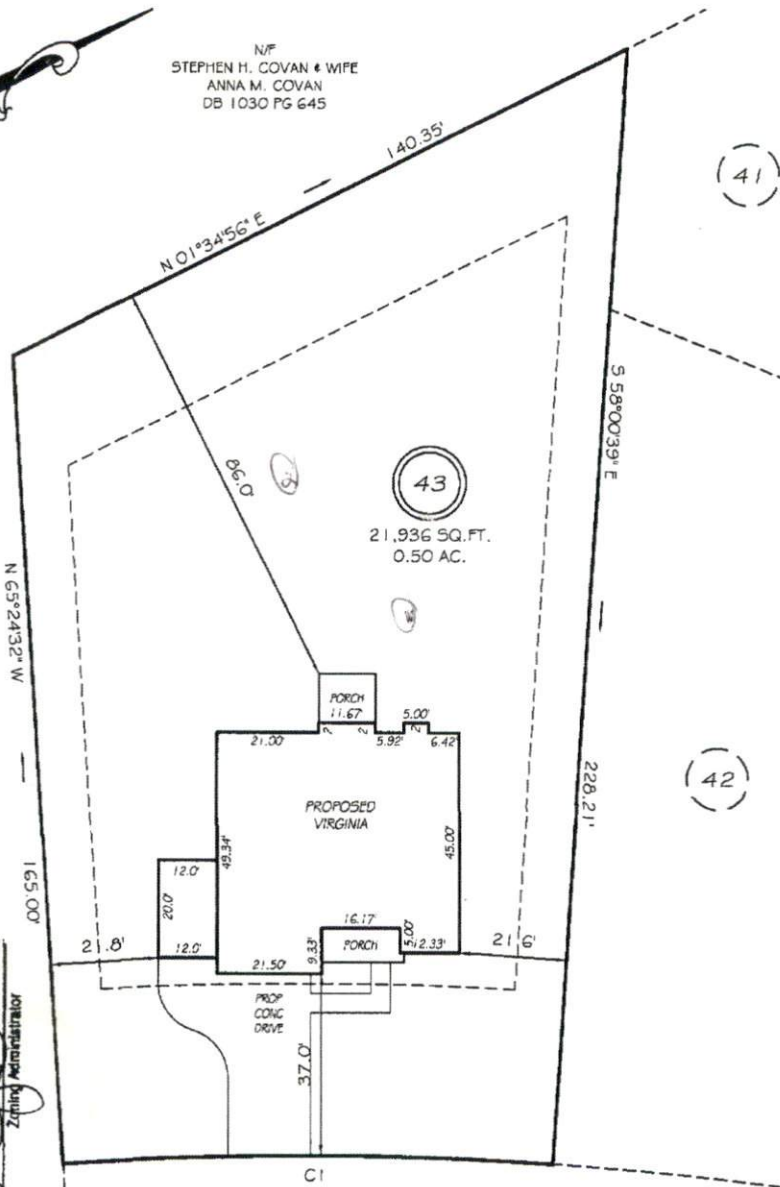

FUTURE DEVELOPMENT

SITE PLAN APPROVAL
 DISTRICT USE SFD
 #BEDROOMS 4
 Date 7-19-13
 Planning Administrator [Signature]

BISON LANE
 50' RW
 PRIVATE & UTILITY ACCESS

SETBACKS
 FRONT 35'
 REAR 25'
 SIDE 10'

CI R=775.00' L=100.07' S28°17'25"W 100.00'

PRELIMINARY
 NOT FOR RECORDATION,
 SALES OR CONVEYANCE

LEGEND			
EIP	EXISTING IRON PIPE	FES	FLARED END SECTION
IPS	IRON PIPE SET	WM	WATER METER
RAW	RIGHT OF WAY	CO	CLEAN OUT
N/F	NOW OR FORMERLY	FH	FIRE HYDRANT
EIS	EXISTING IRON STAKE	CB	CATCH BASIN

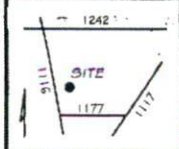

GRIFFIN LAND SURVEYING, INC.
 P.O. BOX 148
 FUQUAY-VARINA, NC 27525
 (919) - 567-1963

PLOT PLAN
 FOR
H & H HOMES

OAKMONT
LOT 43
 BISON LANE
 NORTH CAROLINA
 HARNETT COUNTY BARBECUE TOWNSHIP

DRAWN BY <u>NMF</u>	DATE <u>7/3/13</u>
CHECKED BY <u>MPG</u>	SCALE <u>1" = 30'</u>