

Initial Application Date: 6-26-13

Application # 1350031003

CU# \_\_\_\_\_

COUNTY OF HARNETT RESIDENTIAL LAND USE APPLICATION

Central Permitting 108 E. Front Street, Lillington, NC 27546 Phone: (910) 893-7525 ext:2 Fax: (910) 893-2793 www.harnett.org/permits

"A RECORDED SURVEY MAP, RECORDED DEED (OR OFFER TO PURCHASE) & SITE PLAN ARE REQUIRED WHEN SUBMITTING A LAND USE APPLICATION"

LANDOWNER: Wayne Campbell Mailing Address: 231 Stonebriar Cir. Apt. 104  
City: Spring Lake State: NC Zip: 28390 Contact No: \_\_\_\_\_ Email: \_\_\_\_\_

APPLICANT: McKee Homes LLC Mailing Address: 5112 Pine Birch Dr.  
City: Raleigh State: NC Zip: 27606 Contact No: 910-322-2016 Email: geoff@mckeehomesnc.com  
\*Please fill out applicant information if different than landowner

CONTACT NAME APPLYING IN OFFICE: Geoff Potter Phone # 910-322-2016

PROPERTY LOCATION: Subdivision: 108 Moores Chapel Rd Lot #: 1 Lot Size: 4.29 Ac  
State Road # 108 State Road Name: Moores Chapel Rd Map Book & Page: 2013, 169  
Parcel: 13 0529 0078 PIN: 0529-30-5310.000  
Zoning: RA30 Flood Zone: X Watershed: MA Deed Book & Page: 3098, 111 Power Company\*: \_\_\_\_\_

\*New structures with Progress Energy as service provider need to supply premise number \_\_\_\_\_ from Progress Energy.

PROPOSED USE:

- SFD: (Size 63 x 44) # Bedrooms: 5 # Baths: 3.5 Basement (w/wo bath): \_\_\_\_\_ Garage:  Deck: \_\_\_\_\_ Crawl Space: \_\_\_\_\_ Slab: \_\_\_\_\_ Slab:  Monolithic Slab:   
(Is the bonus room finished? (  ) yes ( ) no w/ a closet? ( ) yes ( ) no (if yes add in with # bedrooms)
- Mod: (Size \_\_\_\_\_ x \_\_\_\_\_) # Bedrooms \_\_\_\_\_ # Baths \_\_\_\_\_ Basement (w/wo bath) \_\_\_\_\_ Garage: \_\_\_\_\_ Site Built Deck: \_\_\_\_\_ On Frame \_\_\_\_\_ Off Frame \_\_\_\_\_  
(Is the second floor finished? ( ) yes ( ) no Any other site built additions? ( ) yes ( ) no
- Manufactured Home: \_\_\_\_\_ SW \_\_\_\_\_ DW \_\_\_\_\_ TW (Size \_\_\_\_\_ x \_\_\_\_\_) # Bedrooms: \_\_\_\_\_ Garage: \_\_\_\_\_ (site built? \_\_\_\_\_) Deck: \_\_\_\_\_ (site built? \_\_\_\_\_)
- Duplex: (Size \_\_\_\_\_ x \_\_\_\_\_) No. Buildings: \_\_\_\_\_ No. Bedrooms Per Unit: \_\_\_\_\_
- Home Occupation: # Rooms: \_\_\_\_\_ Use: \_\_\_\_\_ Hours of Operation: \_\_\_\_\_ #Employees: \_\_\_\_\_
- Addition/Accessory/Other: (Size \_\_\_\_\_ x \_\_\_\_\_) Use: \_\_\_\_\_ Closets in addition? ( ) yes ( ) no

Water Supply:  County \_\_\_\_\_ Existing Well \_\_\_\_\_ New Well (# of dwellings using well \_\_\_\_\_) \*Must have operable water before final

Sewage Supply: \_\_\_\_\_ New Septic Tank (Complete Checklist)  Existing Septic Tank (Complete Checklist) \_\_\_\_\_ County Sewer

Does owner of this tract of land, own land that contains a manufactured home within five hundred feet (500') of tract listed above? ( ) yes (  ) no

Does the property contain any easements whether underground or overhead (  ) yes ( ) no

Structures (existing or proposed): Single family dwellings: 1 Manufactured Homes: \_\_\_\_\_ Other (specify): \_\_\_\_\_

Required Residential Property Line Setbacks:

Front	Minimum	<u>35</u>	Actual	<u>46</u>
Rear		<u>25</u>		<u>73.22</u>
Closest Side		<u>10</u>		<u>78.26</u>
Sidestreet/corner lot				
Nearest Building on same lot				

Comments: \_\_\_\_\_  
\_\_\_\_\_  
\_\_\_\_\_

SPECIFIC DIRECTIONS TO THE PROPERTY FROM LILLINGTON:

S on S Main St  
Right on W Old Rd.  
Left on NC27  
Right on Tim Currie  
Left on Maurer Chapel

If permits are granted I agree to conform to all ordinances and laws of the State of North Carolina regulating such work and the specifications of plans submitted. I hereby state that foregoing statements are accurate and correct to the best of my knowledge. Permit subject to revocation if false information is provided.

  
Signature of Owner or Owner's Agent

6/22/13  
Date

\*\*\*It is the owner/applicants responsibility to provide the county with any applicable information about the subject property, including but not limited to: boundary information, house location, underground or overhead easements, etc. The county or its employees are not responsible for any incorrect or missing information that is contained within these applications.\*\*\*

\*\*This application expires 6 months from the initial date if permits have not been issued\*\*

HOUSE PLAN: THE CLARK 2

NOF  
WILBERT ARNOLD  
DB 970, PG 921

S82°55'38"E 153.52'

NOF  
STANLEY BROWN  
DB 2565, PG 506

N55°36'18"E 451.07'

S07°04'41"W 259.20'

NOF  
HAZEL ROBINSON  
DB 1812, PG 38  
MAP NO. 2005-807

NOF  
GLENDA McKOY  
DB 971, PG 306  
P.C.F,SLIDE - 51-B

NOF  
LARRY McNEIL  
DB 2901, PG 346  
PC # D, 171-D

NOF  
JOSEPH CAMPBELL  
DB 1980, PG 605

NOF  
WILBERT ARNOLD  
DB 692, PG 119

NOF  
JOSEPH CAMPBELL  
DB 1707, PG 763

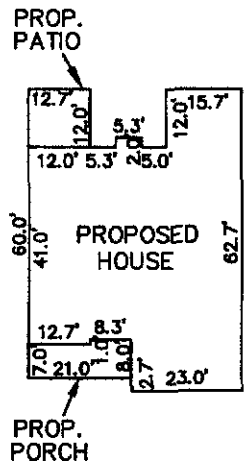

N05°37'47"E 734.00'  
704.00'

S11°34'16"W 557.22'

S81°47'44"E 93.17'

S02°00'00"W 202.83'

N88°27'13"W 211.82'  
NCSR #1244(MOORES CHAPEL RD.) 60' R/W

1

2

**PLOT PLAN**

**SUBDIVISION:** WAYNE CAMPBELL  
MB 2012, PG 169

**OWNER:** MCKEE HOMES, LLC

**SCALE:** 1" = 100'

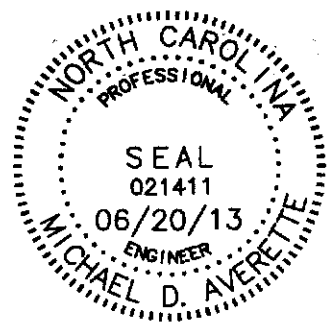

The design for the proposed sewage disposal system \_\_\_\_\_ approved.

Sanitarian Supervisor  
Harnett County Health Dept.

Date \_\_\_\_\_

**Averette Engineering Co., P.A.**  
Established 1970

CIVIL ENGINEERING  
LAND SURVEYING  
PLANNING

Address:  
712 E. Lake Ridge Road  
Raeford, NC 28376

Phone: (910) 488-5656  
Fax: (910) 488-0181  
License: C-0146  
Web: www.averette-eng.com

*Michael D. Averette*  
Michael D. Averette PE-021411  
Professional Engineer  
JUNE 20, 2013  
Date \_\_\_\_\_

PPLAN125 AA

108 Moores Chapel Rd

NAME: Mckee Home, LLC

APPLICATION #: \_\_\_\_\_

\*This application to be filled out when applying for a septic system inspection.\*

**County Health Department Application for Improvement Permit and/or Authorization to Construct**

IF THE INFORMATION IN THIS APPLICATION IS FALSIFIED, CHANGED, OR THE SITE IS ALTERED, THEN THE IMPROVEMENT PERMIT OR AUTHORIZATION TO CONSTRUCT SHALL BECOME INVALID. The permit is valid for either 60 months or without expiration depending upon documentation submitted. (Complete site plan = 60 months; Complete plat = without expiration)

910-893-7525 option 1

CONFIRMATION # \_\_\_\_\_

**Environmental Health New Septic System** Code 800

- **All property irons must be made visible.** Place "pink property flags" on each corner iron of lot. All property lines must be clearly flagged approximately every 50 feet between corners.
- Place "orange house corner flags" at each corner of the proposed structure. Also flag driveways, garages, decks, out buildings, swimming pools, etc. Place flags per site plan developed at/for Central Permitting.
- Place orange Environmental Health card in location that is easily viewed from road to assist in locating property.
- If property is thickly wooded, Environmental Health requires that you clean out the undergrowth to allow the soil evaluation to be performed. Inspectors should be able to walk freely around site. **Do not grade property.**
- **All lots to be addressed within 10 business days after confirmation. \$25.00 return trip fee may be incurred for failure to uncover outlet lid, mark house corners and property lines, etc. once lot confirmed ready.**
- After preparing proposed site call the voice permitting system at 910-893-7525 option 1 to schedule and use code 800 (after selecting notification permit if multiple permits exist) for Environmental Health inspection. Please note confirmation number given at end of recording for proof of request.
- Use Click2Gov or IVR to verify results. Once approved, proceed to Central Permitting for permits.

**Environmental Health Existing Tank Inspections** Code 800

- Follow above instructions for placing flags and card on property.
- Prepare for inspection by removing soil over **outlet end** of tank as diagram indicates, and lift lid straight up (if possible) and then **put lid back in place.** (Unless inspection is for a septic tank in a mobile home park)
- **DO NOT LEAVE LIDS OFF OF SEPTIC TANK**
- After uncovering **outlet end** call the voice permitting system at 910-893-7525 option 1 & select notification permit if multiple permits, then use code 800 for Environmental Health inspection. Please note confirmation number given at end of recording for proof of request.
- Use Click2Gov or IVR to hear results. Once approved, proceed to Central Permitting for remaining permits.

**SEPTIC**

If applying for authorization to construct please indicate desired system type(s): can be ranked in order of preference, must choose one.

- Accepted       Innovative       Conventional       Any
- Alternative       Other \_\_\_\_\_

The applicant shall notify the local health department upon submittal of this application if any of the following apply to the property in question. If the answer is "yes", applicant **MUST ATTACH SUPPORTING DOCUMENTATION**:

- YES     NO    Does the site contain any Jurisdictional Wetlands?
- YES     NO    Do you plan to have an irrigation system now or in the future?
- YES     NO    Does or will the building contain any drains? Please explain. \_\_\_\_\_
- YES     NO    Are there any existing wells, springs, waterlines or Wastewater Systems on this property?
- YES     NO    Is any wastewater going to be generated on the site other than domestic sewage?
- YES     NO    Is the site subject to approval by any other Public Agency?
- YES     NO    Are there any Easements or Right of Ways on this property?
- YES     NO    Does the site contain any existing water, cable, phone or underground electric lines?

If yes please call No Cuts at 800-632-4949 to locate the lines. This is a free service.

I Have Read This Application And Certify That The Information Provided Herein Is True, Complete And Correct. Authorized County And State Officials Are Granted Right Of Entry To Conduct Necessary Inspections To Determine Compliance With Applicable Laws And Rules. I Understand That I Am Solely Responsible For The Proper Identification And Labeling Of All Property Lines And Corners And Making The Site Accessible So That A Complete Site Evaluation Can Be Performed.

\_\_\_\_\_  
PROPERTY OWNERS OR OWNERS LEGAL REPRESENTATIVE SIGNATURE (REQUIRED)

6/22/13  
DATE

09/09/11

Application #

1350031603

Harnett County Central Permitting  
PO Box 65 Lillington NC 27546  
910 893 7525 Fax 910 893 2793 www.harnett.org/permits

Each section below to be filled out  
by whomever performing work  
Must be owner or licensed  
contractor Address company  
name & phone must match

**Application for Residential Building and Trades Permit**

Owner's Name McKEE HOMES LLC. Date 8/12/13  
Site Address 108 Moores Chapel Rd Phone 910-322-2016  
Directions to job site from Lillington LEFT ON W. OLD ST.  
LEFT ON NC 27 W  
Right on Tim Curran  
Subdivision Left on Moores Chapel  
Description of Proposed Work SINGLE FAMILY RESIDENTIAL # of Bedrooms 5  
Heated SF 3357 Unheated SF 1168 Finished Bonus Room? yes Crawl Space      Slab

**General Contractor Information**

GML DEVELOPMENT INC 910-322-2016  
Building Contractor's Company Name Telephone  
120 NAWDIA CT. FAYETTEVILLE, NC 28311 GEOFF@MCKEEHOMESNC.COM  
Address Email Address  
63970  
License #

**Electrical Contractor Information**

Description of Work SINGLE FAMILY RESIDENTIAL Service Size 200 Amps T-Pole  Yes  No  
SANDY RIDGE ELECTRIC 910-323-2458  
Electrical Contractor's Company Name Telephone  
454 WHITEHEAD RD. FAYETTEVILLE, NC 28312 KEITH@SANDYRIDGEELECTRIC.COM  
Address Email Address  
160064  
License #

**Mechanical/HVAC Contractor Information**

Description of Work SINGLE FAMILY RESIDENTIAL  
CERTIFIED HEATING & A/C 910-858-0000  
Mechanical Contractor's Company Name Telephone  
P.O. BOX 1071 HOPE MILLS, NC 28348 CERTIFIEDHEATAIR@EMBARQ  
Address Email Address MAIL.COM  
20012 H3-1  
License #

**Plumbing Contractor Information**

Description of Work SINGLE FAMILY RESIDENTIAL # Baths 3.5  
DELL HAIRE PLUMBING 910-818-4863  
Plumbing Contractor's Company Name Telephone  
7612 DOCUMENTARY DR. FAYETTEVILLE, NC DELLHAIREPLUMBING@HOTMAIL.COM  
Address 28306 Email Address  
24204 PL  
License #

**Insulation Contractor Information**

CUMBERLAND INSULATION 910-484-7118  
Insulation Contractor's Company Name & Address Telephone

\*NOTE General Contractor must fill out and sign the second page of this application

I hereby certify that I have the authority to make necessary application that the application is correct and that the construction will conform to the regulations in the Building Electrical Plumbing and Mechanical codes and the Harnett County Zoning Ordinance I state the information on the above contractors is correct as known to me and that **by signing below I have obtained all subcontractors permission to obtain these permits** and if **any** changes occur including listed contractors site plan number of bedrooms building and trade plans Environmental Health permit changes or proposed use changes I certify it is my responsibility to notify the Harnett County Central Permitting Department of any and all changes  
**EXPIRED PERMIT FEES** - 6 Months to 2 years permit re-issue fee is \$150 00 After 2 years re-issue fee is as per current fee schedule

*Staff Potter*  
Signature of Owner/Contractor/Officer(s) of Corporation

8/12/13  
Date

**Affidavit for Worker's Compensation N C G S 87-14**

The undersigned applicant being the

General Contractor     Owner     Officer/Agent of the Contractor or Owner

Do hereby confirm under penalties of perjury that the person(s) firm(s) or corporation(s) performing the work set forth in the permit

Has three (3) or more employees and has obtained workers compensation insurance to cover them

Has one (1) or more subcontractors(s) and has obtained workers compensation insurance to cover them

Has one (1) or more subcontractors(s) who has their own policy of workers compensation insurance covering themselves

Has no more than two (2) employees and no subcontractors

While working on the project for which this permit is sought it is understood that the Central Permitting Department issuing the permit may require certificates of coverage of worker s compensation insurance prior to issuance of the permit and at any time during the permitted work from any person firm or corporation carrying out the work

Company or Name GML DEVELOPMENT INC

Sign w/Title *Staff Potter* Project Manager Date 8/12/13

HARNETT COUNTY CENTRAL PERMITTING

P.O. BOX 65

LILLINGTON, NC 27546

For Inspections Call: (910) 893-7525 Fax: (910) 893-2793

Bldg Insp scheduled before 2pm available next business day.

-----

Application Number . . . . . 13-50031603 Date 8/16/13  
 Property Address . . . . . 108 MOORES CHAPEL RD  
 PARCEL NUMBER . . . . . 13-0529- - -0078- - -  
 Application type description CP NEW RESIDENTIAL (SFD)  
 Subdivision Name . . . . .  
 Property Zoning . . . . . PENDING

Owner

-----

CAMPBELL WAYNE  
 231 STONEBRIER CIR  
 APT 104  
 SPRING LAKE NC 28390

Contractor

-----

GML DEVELOPMENT INC  
 5112 PINE BIRCH DRIVE  
 RALEIGH NC 27606  
 (919) 793-5237

Applicant

-----

MCKEE HOMES LLC  
 5122 PINE BIRCH DR  
 RALEIGH NC 27606  
 (910) 322-2016

--- Structure Information 000 000 63X44 5BDR MONO W/ GARAGE  
 Flood Zone . . . . . FLOOD ZONE X  
 Other struct info . . . . . # BEDROOMS 5000000.00  
 PROPOSED USE SFD  
 SEPTIC - EXISTING? NEW TANK  
 WATER SUPPLY COUNTY

-----

Permit . . . . . BLDG,MECH,ELEC,PLB,INSU PERMIT  
 Additional desc . . . . .  
 Phone Access Code . . . . . 997536  
 Issue Date . . . . . 8/16/13 Valuation . . . . . 0  
 Expiration Date . . . . . 8/16/14

Special Notes and Comments

T/S: 06/26/2013 09:56 AM JBROCK ----  
 S ON S MAIN ST R ON W OLD RD LEFT ON NC  
 27 R ON TIM CURRIN L ON MOORES CHAPELS  
 XXX  
 PERMIT INCLUDES BLDG,ELEC,MECH,PLUMB  
 INSULATION AND LAND USE.  
 XXX  
 Work must conform and comply with the  
 STATE BUILDING CODE and all other State  
 and local laws, ordinances & regulations

-----

\_\_\_\_\_

\_\_\_\_\_

HARNETT COUNTY CENTRAL PERMITTING

P.O. BOX 65

LILLINGTON, NC 27546

For Inspections Call: (910) 893-7525 Fax: (910) 893-2793

Bldg Insp scheduled before 2pm available next business day.

Page 2  
Date 8/16/13

Application Number . . . . . 13-50031603  
 Property Address . . . . . 108 MOORES CHAPEL RD  
 PARCEL NUMBER . . . . . 13-0529- - -0078- - -  
 Application description . . . CP NEW RESIDENTIAL (SFD)  
 Subdivision Name . . . . .  
 Property Zoning . . . . . PENDING

Permit . . . . . BLDG,MECH,ELEC,PLB,INSU PERMIT

Additional desc . . .  
 Phone Access Code . . . . . 997536

Required Inspections

Seq	Phone Insp#	Insp Code	Description	Initials	Date
10-30	814	A814	ADDRESS CONFIRMATION	_____	___/___/___
10-999	309	P309	R*PLUMB UNDER SLAB	_____	___/___/___
10-999	205	E205	R*ELEC UNDER SLAB	_____	___/___/___
20-999	114	B114	R*BLDG MONO SLAB/TEMP SVC POLE	_____	___/___/___
30-50	129	I129	R*INSULATION INSPECTION	_____	___/___/___
30-60	425	R425	FOUR TRADE ROUGH IN	_____	___/___/___
30-60	125	R125	ONE TRADE ROUGH IN	_____	___/___/___
30-60	325	R325	THREE TRADE ROUGH IN	_____	___/___/___
30-60	225	R225	TWO TRADE ROUGH IN	_____	___/___/___
40-60	429	R429	FOUR TRADE FINAL	_____	___/___/___
40-60	131	R131	ONE TRADE FINAL	_____	___/___/___
40-60	329	R329	THREE TRADE FINAL	_____	___/___/___
40-60	229	R229	TWO TRADE FINAL	_____	___/___/___
999		H824	ENVIR. OPERATIONS PERMIT	_____	___/___/___



ADDRESS : 108 MOORES CHAPEL RD SUBDIV:  
 CONTRACTOR : GML DEVELOPMENT INC PHONE : (919) 793-5237  
 OWNER : CAMPBELL WAYNE PHONE :  
 PARCEL : 13-0529- - -0078- - -  
 APPL NUMBER: 13-50031603 CP NEW RESIDENTIAL (SFD)

DIRECTIONS : T/S: 06/26/2013 09:56 AM JBROCK ----  
 S ON S MAIN ST R ON W OLD RD LEFT ON NC  
 27 R ON TIM CURRIN L ON MOORES CHAPELS

STRUCTURE: 000 000 63X44 5BDR MONO W/ GARAGE  
 FLOOD ZONE : FLOOD ZONE X  
 # BEDROOMS : 5000000.00 PROPOSED USE : SFD  
 SEPTIC - EXISTING? : NEW TANK WATER SUPPLY : COUNTY

PERMIT: CPSF 00 CP \* SFD

TYP/SQ	REQUESTED COMPLETED	INSP RESULT	DESCRIPTION RESULTS/COMMENTS
P309 01	8/28/13 8/28/13	FS AP	R*PLUMB UNDER SLAB VRU #: 002431765 Thom Wilkins, McKee Homes, cell 478-808-0775. Request AM inspection. T/S: 08/28/2013 03:37 PM FSPIVEY -----
A814 01	8/30/13 9/06/13	TW AP	ADDRESS CONFIRMATION TIME: 17:00 VRU #: 002433928 108 moores chapel rd lillington 27546----- T/S: 09/06/2013 04:22 PM TWARD -----
B114 01	8/30/13 8/30/13	FS AP	R*BLDG MONO SLAB/TEMP SVC POLE TIME: 17:00 VRU #: 002433886 Thom Wilkins, McKee Homes, cell 478-808-0775. Request morning inspection. T/S: 08/30/2013 02:35 PM FSPIVEY -----
R425 01	9/20/13 9/20/13	FS DA	FOUR TRADE ROUGH IN VRU #: 002442010 Thom Wilkins, McKee Homes, cell 478-808-0775, AM inspection please. T/S: 09/20/2013 01:31 PM FSPIVEY ----- joist hanger smoke detectors
I129 01	9/25/13 <i>9-25-13</i>	TI <i>AP</i>	R*INSULATION INSPECTION VRU #: 002443745 Also, Re-Inspection for Four Trade Rough-In (missing a truss hanger, had a few electrical items) Thom Wilkins, McKee Homes, cell 478-808-0775
R425 02	9/25/13 <i>9-25-13</i>	TI <i>AP</i>	FOUR TRADE ROUGH IN TIME: 17:00 VRU #: 002444123 T/S: 09/24/2013 02:46 PM DJOHNSON -----

COMMENTS AND NOTES

**COUNTY OF HARNETT**  
**Building Inspections Department**  
**Planning Services**

**Certificate of Compliance:** \_\_\_\_\_ **Occupancy:** ✓

Certificate issued pursuant to the requirements of North Carolina General Statute 153A-363 and Harnett County Zoning Ordinances. This certifies at the time of issuance, this structure was in compliance with the various ordinances of the County of Harnett and the North Carolina State Building Codes. For the following:

Use Classification: ✓ Home  
Name: Wayne Campbell

Address: 108 Morris Ch. Dr.  
Wilmington 27574

**Permit Numbers**

Building: \_\_\_\_\_  
Electrical: \_\_\_\_\_  
Insulation: \_\_\_\_\_  
Plumbing: \_\_\_\_\_  
Mechanical: 13531603  
MFG Home: \_\_\_\_\_

Date: 12-12-13 Building Official: Red Spivey

ADDRESS : 108 MOORES CHAPEL RD SUBDIV:  
 CONTRACTOR : GML DEVELOPMENT INC PHONE : (919) 793-5237  
 OWNER : CAMPBELL WAYNE PHONE :  
 PARCEL : 13-0529- - -0078- - -  
 APPL NUMBER: 13-50031603 CP NEW RESIDENTIAL (SFD)  
 DIRECTIONS : T/S: 06/26/2013 09:56 AM JBROCK ----  
 S ON S MAIN ST R ON W OLD RD LEFT ON NC  
 27 R ON TIM CURRIN L ON MOORES CHAPELS

STRUCTURE: 000 000 63X44 5BDR MONO W/ GARAGE  
 FLOOD ZONE : FLOOD ZONE X  
 # BEDROOMS : 5000000.00 PROPOSED USE : SFD  
 SEPTIC - EXISTING? : NEW TANK WATER SUPPLY : COUNTY

PERMIT: CPSF 00 CP \* SFD

TYP/SQ	REQUESTED COMPLETED	INSP RESULT	DESCRIPTION RESULTS/COMMENTS
P309 01	8/28/13 8/28/13	FS AP	R*PLUMB UNDER SLAB VRU #: 002431765 Thom Wilkins, McKee Homes, cell 478-808-0775. Request AM inspection. T/S: 08/28/2013 03:37 PM FSPIVEY -----
A814 01	8/30/13 9/06/13	TW AP	ADDRESS CONFIRMATION TIME: 17:00 VRU #: 002433928 108 moores chapel rd lillington 27546 T/S: 09/06/2013 04:22 PM TWARD -----
B114 01	8/30/13 8/30/13	FS AP	R*BLDG MONO SLAB/TEMP SVC POLE TIME: 17:00 VRU #: 002433886 Thom Wilkins, McKee Homes, cell 478-808-0775. Request morning inspection. T/S: 08/30/2013 02:35 PM FSPIVEY -----
R425 01	9/20/13 9/20/13	FS DA	FOUR TRADE ROUGH IN VRU #: 002442010 Thom Wilkins, McKee Homes, cell 478-808-0775, AM inspection please. T/S: 09/20/2013 01:31 PM FSPIVEY ----- joist hanger smoke detectors
I129 01	9/25/13 9/25/13	FS AP	R*INSULATION INSPECTION VRU #: 002443745 Also, Re-Inspection for Four Trade Rough-In (missing a truss hanger, had a few electrical items) Thom Wilkins, McKee Homes, cell 478-808-0775. T/S: 09/25/2013 03:42 PM FSPIVEY -----
R425 02	9/25/13 9/25/13	FS AP	FOUR TRADE ROUGH IN TIME: 17:00 VRU #: 002444123 T/S: 09/24/2013 02:46 PM DJOHNSON ----- T/S: 09/25/2013 03:42 PM FSPIVEY -----
H824 01	10/02/13 10/02/13	OT AP	ENVIR. OPERATIONS PERMIT TIME: 17:00 VRU #: 002448603 T/S: 10/03/2013 10:09 AM SSTEWARD ----- T/S: 10/03/2013 10:09 AM SSTEWARD ----- T/S: 10/03/2013 10:11 AM SSTEWARD -----
R125 01	10/07/13 10/09/13	FS AP	ONE TRADE ROUGH IN VRU #: 002449361 Please inspect water and septic tank tie-ins. Thom Wilkins, McKee Homes (cell) 478-808-0775. T/S: 10/09/2013 07:16 AM FSPIVEY -----
R225 01	10/29/13 10/29/13	FS AP	TWO TRADE ROUGH IN VRU #: 002458073 Inspect paper/lath for stone veneer on front porch and garage. Paper/lath completed over this past weekend. Perhaps inspect today, if possible. Thom Wilkins, cell 478-808-0775

ADDRESS : 108 MOORES CHAPEL RD SUBDIV:  
CONTRACTOR : GML DEVELOPMENT INC PHONE : (919) 793-5237  
OWNER : CAMPBELL WAYNE PHONE :  
PARCEL : 13-0529- - -0078- - -  
APPL NUMBER: 13-50031603 CP NEW RESIDENTIAL (SFD)

TYP/SQ	REQUESTED COMPLETED	INSP RESULT	DESCRIPTION RESULTS/COMMENTS
E209 01	10/30/13	FS	T/S: 10/29/2013 04:20 PM FSPIVEY R*ELEC TEMP POWER CERT TIME: 17:00 VRU #: 002458974
	10/30/13	AP	T/S: 10/30/2013 03:22 PM FSPIVEY
R429 01	12/12/13	TI	FOUR TRADE FINAL VRU #: 002475259 lock box code is 7878

COMMENTS AND NOTES



