

COMMENTS: _____

<u>LANDSCAPE POSITIONS</u>	<u>GROUP</u>	<u>TEXTURES</u>	<u>.1955 LTAR</u>	<u>CONSISTENCE MOIST</u>	<u>WET</u>
R-RIDGE	I	S-SAND	1.2 - 0.8	VFR-VERY FRIABLE FR-FRIABLE FI-FIRM VFI-VERY FIRM EFI-EXTREMELY FIRM	NS-NON-STICKY SS-SLIGHTLY STICKY S-STICKY VS-VERY STICKY NP-NON-PLASTIC SP-SLIGHTLY STICKY P-PLASTIC VP-VERY PLASTIC
S-SHOULDER SLOPE		LS-LOAMY SAND			
L-LINEAR SLOPE	II	SL-SANDY LOAM	0.8 - 0.6		
FS-FOOT SLOPE		L-LOAM			
N-NOSE SLOPE	III	SI-SILT	0.6 - 0.3		
H-HEAD SLOPE		SIL-SILT LOAM			
CC-CONCLAVE SLOPE		CL-CLAY LOAM			
CV-CONVEX SLOPE		SCL-SANDY CLAY LOAM			
T-TERRACE	IV	SIC-SILTY CLAY	0.4 - 0.1		
FP-FLOOD PLAN		C-CLAY SC-SANDY CLAY			

STRUCTURE

- SG-SINGLE GRAIN
- M- MASSIVE
- CR-CRUMB
- GR-GRANULAR
- SBK-SUBANGULAR BLOCKY
- ABK-ANGULAR BLOCKY
- PL-PLATY
- PR-PRISMATIC

MINERALOGY

- SLIGHTLY EXPANSIVE
- EXPANSIVE

Show profile locations and other site features (dimensions, references or benchmark, and North)

A large grid for site profile locations and features. The grid is approximately 20 columns wide and 25 rows high. It is intended for drawing or marking profile locations, dimensions, references, benchmarks, and orientation (North).

MAP NO. 2012-86

SITE PLAN APPROVAL
 DISTRICT RA-20R USE SED
 #BEDROOMS 4
W. D. C. B. C.
 Zoning Administrator

MAP REFERENCE: MAP NO. 2012-86

"JUNO DRIVE" 50' R/W

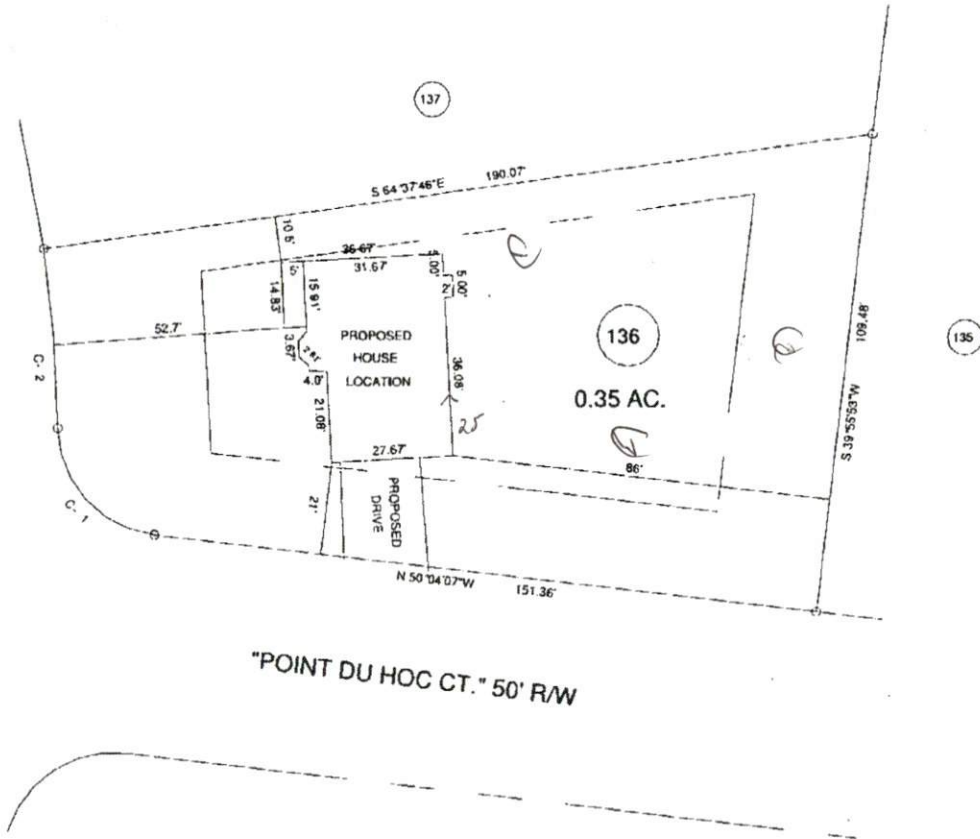

MINIMUM BUILDING SET BACKS
 FRONT YARD — 35'
 REAR YARD — 25'
 SIDE YARD — 10'
 CORNER LOT SIDE YARD — 20'
 MAXIMUM HEIGHT — 35'

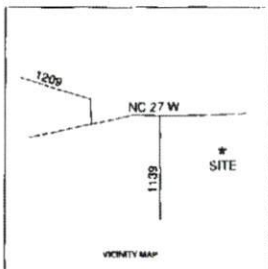

SURVEY FOR:				BENNETT SURVEYS	
PROPOSED PLOT PLAN - LOT - 136				1662 CLARK RD. LILLINGTON, N.C. 27546	
TINGEN POINT S/D, PHASE - 5				(910) 893-9252	
TOWNSHIP	BARBECUE	COUNTY	HARNETT	20' 0 40'	SURVEYED BY:
STATE	NORTH CAROLINA	DATE:	JUNE 26 2013	SCALE: 1" = 40'	DRAWN BY: RVB
ZONE	RA-20R	WATERSHED DISTRICT		CHECKED & CLOSURE BY:	FIELD BOOK
		TAX PARCEL ID#			DRAWING NO.
					13250