

Initial Application Date: 06/25/2013

Application # 135 00 315 85
CU# _____

COUNTY OF HARNETT RESIDENTIAL LAND USE APPLICATION

Central Permitting 108 E. Front Street, Lillington, NC 27546 Phone: (910) 893-7525 ext:2 Fax: (910) 893-2793 www.harnett.org/permits

****A RECORDED SURVEY MAP, RECORDED DEED (OR OFFER TO PURCHASE) & SITE PLAN ARE REQUIRED WHEN SUBMITTING A LAND USE APPLICATION****

LANDOWNER: Comfort Homes, Inc. Mailing Address: P O Box 369
City: Clayton State: NC Zip: 27528 Contact No: 919 553 3242 Email: comfrthomes@aol.com

APPLICANT*: Comfort Homes, Inc. Mailing Address: _____
City: _____ State: _____ Zip: _____ Contact No: _____ Email: _____
*Please fill out applicant information if different than landowner

CONTACT NAME APPLYING IN OFFICE: Lee Stewart Phone # 919 669 7259

PROPERTY LOCATION: Subdivision: Meredith's Station Lot #: 18 Lot Size: 1.415 ac
State Road # _____ State Road Name: Meredith Lane Map Book & Page: 2012 / 297-298
Parcel: 080654 0139 17 PIN: 0654-71-2928.000
Zoning: RA-30 Flood Zone: X Watershed: IV Deed Book & Page: / Power Company*: Duke Progress Energy
*New structures with Progress Energy as service provider need to supply premise number 17301731 from Progress Energy.

PROPOSED USE:

- SFD: (Size 77' x 41') # Bedrooms: 3 # Baths: 2 Basement (w/wo bath): _____ Garage: Deck: Crawl Space: Slab: _____ Slab: _____
(Is the bonus room finished? () yes () no w/ a closet? () yes () no (if yes add in with # bedrooms)
- Mod: (Size _____ x _____) # Bedrooms _____ # Baths _____ Basement (w/wo bath) _____ Garage: _____ Site Built Deck: _____ On Frame _____ Off Frame _____
(Is the second floor finished? () yes () no Any other site built additions? () yes () no
- Manufactured Home: _____ SW _____ DW _____ TW (Size _____ x _____) # Bedrooms: _____ Garage: _____ (site built? _____) Deck: _____ (site built? _____)
- Duplex: (Size _____ x _____) No. Buildings: _____ No. Bedrooms Per Unit: _____
- Home Occupation: # Rooms: _____ Use: _____ Hours of Operation: _____ #Employees: _____
- Addition/Accessory/Other: (Size _____ x _____) Use: _____ Closets in addition? () yes () no

Water Supply: County _____ Existing Well _____ New Well (# of dwellings using well _____) *Must have operable water before final

Sewage Supply: New Septic Tank (Complete Checklist) _____ Existing Septic Tank (Complete Checklist) _____ County Sewer

Does owner of this tract of land, own land that contains a manufactured home within five hundred feet (500') of tract listed above? () yes () no

Does the property contain any easements whether underground or overhead () yes () no

Structures (existing or proposed): Single family dwellings: proposed Manufactured Homes: _____ Other (specify): _____

Required Residential Property Line Setbacks:

	Minimum	Actual
Front	35'	61'
Rear	25'	250'
Closest Side	10'	25'
Sidestreet/corner lot	n/a	
Nearest Building on same lot	n/a	

Comments: _____

SPECIFIC DIRECTIONS TO THE PROPERTY FROM LILLINGTON: 401N, right on Chalybeate Springs Road, left on Meredith's Lane

If permits are granted I agree to conform to all ordinances and laws of the State of North Carolina regulating such work and the specifications of plans submitted. I hereby state that foregoing statements are accurate and correct to the best of my knowledge. Permit subject to revocation if false information is provided.

Ralph Wade
Signature of Owner or Owner's Agent

10-20-13
Date

It is the owner/applicants responsibility to provide the county with any applicable information about the subject property, including but not limited to: boundary information, house location, underground or overhead easements, etc. The county or its employees are not responsible for any incorrect or missing information that is contained within these applications.

This application expires 6 months from the initial date if permits have not been issued

A 4

Curve	Radius	Length	Chord
C1	335.00'	106.40'	105.95'

PLAT NORTH
PLAT CAB. F SLIDE 170-B

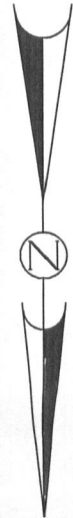

PLAT PI
COMFORT
HECTOR'S CRE
HARNETT
NORTH C

NOTE: THIS PROPERTY IS SUBJECT TO EASEMENTS AND RESTRICTIONS OF RECORD. PRELIMINARY PLAT - NOT FOR RECORDATION, CONVEYANCES, OR SALES.

IMPERVIOUS SURFACE COVERAGE
2121 SQ.FT. - HOUSE, PORCH & GARAGE
1258 SQ.FT. - WALK & DRIVEWAY
3379 TOTAL SQ.FT. - PROPOSED COVERAGE
PERCENTAGE OF LOT COVERED - 5.5%

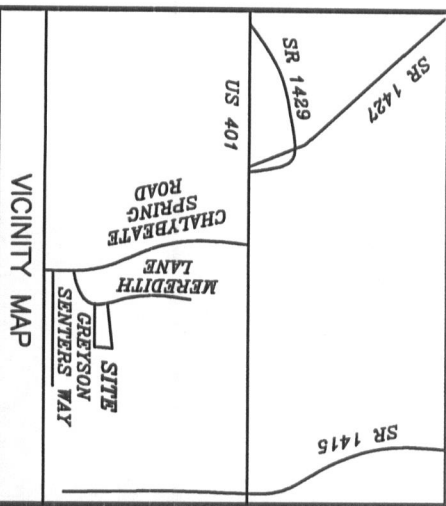

NOTE: BEING LOT 18 OF MEREDITH'S STATION, RECORDED IN MAP BOOK 2012, PAGES 297-299.

NOTE: AREA COMPUTED BY COORDINATE METHOD.

NOTE: NCGS MONUMENT WITHIN 2000' HAVE BEEN DESTROYED.

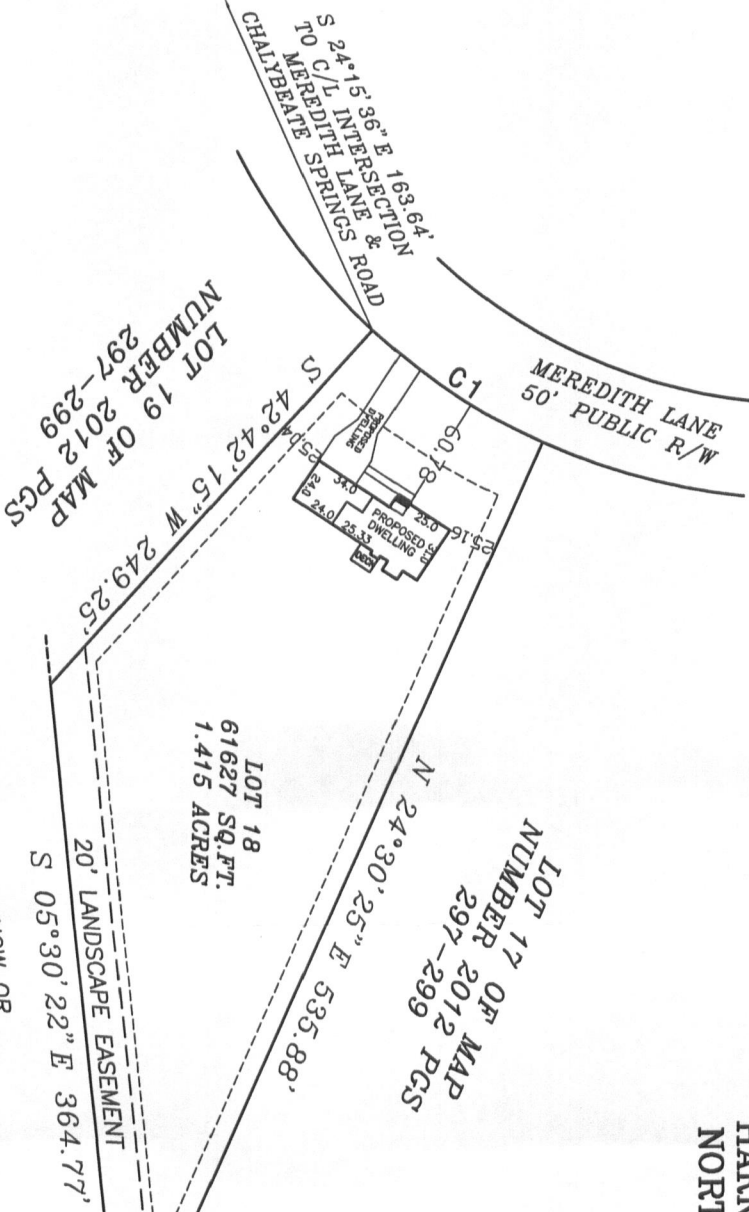

"I, Danny D. Williams, certify that this map was drawn under my supervision that the boundaries not surveyed are indicated as drawn from information in Map Number 2012 Pages 297-299 and that the ratio of precision or positional accuracy is 1:107,000 and that this map meets the requirements of The Standards of the National Board of Surveying in North Carolina (21 NCAC 56.1600)."

This 20th day of JUNE, 2013.

Seal



NOTE: NOT AN ACTUAL FIELD SURVEY. INFORMATION FROM AERIAL PHOTOGRAPHY. MAP NUMBER 2012 PAGES 297-298.

WILLIAMS - PEARCE & ASSOC., P.A.
P. O. BOX 892
ZEBULON, N. C.
PHONE: 269-9605

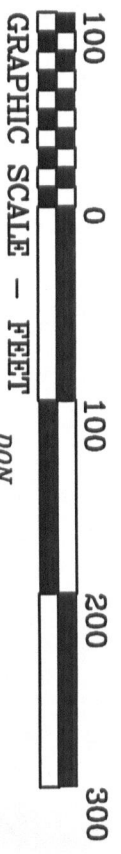

DON
77.0 X 36.33

DRAWN BY:
CHECKED BY:
DATE:
SCALE:
JOB: MERR
FB:

NOW OR
FORMERLY WILLIAM
A. ALLEN ET IS
DB 1357 PG 694

20' LANDSCAPE EASEMENT
S 05°30'22" E 364.77'

LOT 18
61627 SQ.FT.
1.415 ACRES

LOT 17 OF MAP
NUMBER 2012 PGS
297-299

LOT 19 OF MAP
NUMBER 2012 PGS
297-299

MEREDITH LANE
50' PUBLIC R/W

S 24°15'36" E 183.64'
S 0 C/L INTERSECTION
MURKIN MEREDITH LANE & ROAD
CHALYBEATE SPRINGS ROAD

NAME: Confort Homes, Inc.

APPLICATION #: _____

This application to be filled out when applying for a septic system inspection.

County Health Department Application for Improvement Permit and/or Authorization to Construct

IF THE INFORMATION IN THIS APPLICATION IS FALSIFIED, CHANGED, OR THE SITE IS ALTERED, THEN THE IMPROVEMENT PERMIT OR AUTHORIZATION TO CONSTRUCT SHALL BECOME INVALID. The permit is valid for either 60 months or without expiration depending upon documentation submitted. (Complete site plan = 60 months; Complete plat = without expiration)

910-893-7525 option 1

CONFIRMATION # _____

Environmental Health New Septic System Code 800

- **All property irons must be made visible.** Place "pink property flags" on each corner iron of lot. All property lines must be clearly flagged approximately every 50 feet between corners.
- Place "orange house corner flags" at each corner of the proposed structure. Also flag driveways, garages, decks, out buildings, swimming pools, etc. Place flags per site plan developed at/for Central Permitting.
- Place orange Environmental Health card in location that is easily viewed from road to assist in locating property.
- If property is thickly wooded, Environmental Health requires that you clean out the undergrowth to allow the soil evaluation to be performed. Inspectors should be able to walk freely around site. **Do not grade property.**
- **All lots to be addressed within 10 business days after confirmation. \$25.00 return trip fee may be incurred for failure to uncover outlet lid, mark house corners and property lines, etc. once lot confirmed ready.**
- After preparing proposed site call the voice permitting system at 910-893-7525 option 1 to schedule and use code 800 (after selecting notification permit if multiple permits exist) for Environmental Health inspection. Please note confirmation number given at end of recording for proof of request.
- Use Click2Gov or IVR to verify results. Once approved, proceed to Central Permitting for permits.

Environmental Health Existing Tank Inspections Code 800

- Follow above instructions for placing flags and card on property.
- Prepare for inspection by removing soil over **outlet end** of tank as diagram indicates, and lift lid straight up (*if possible*) and then **put lid back in place.** (Unless inspection is for a septic tank in a mobile home park)
- **DO NOT LEAVE LIDS OFF OF SEPTIC TANK**
- After uncovering **outlet end** call the voice permitting system at 910-893-7525 option 1 & select notification permit if multiple permits, then use code 800 for Environmental Health inspection. Please note confirmation number given at end of recording for proof of request.
- Use Click2Gov or IVR to hear results. Once approved, proceed to Central Permitting for remaining permits.

SEPTIC

If applying for authorization to construct please indicate desired system type(s): can be ranked in order of preference. must choose one.

- Accepted Innovative Conventional Any
 Alternative Other _____

The applicant shall notify the local health department upon submittal of this application if any of the following apply to the property in question. If the answer is "yes", applicant **MUST ATTACH SUPPORTING DOCUMENTATION**:

- YES NO Does the site contain any Jurisdictional Wetlands? unknown
- YES NO Do you plan to have an irrigation system now or in the future?
- YES NO Does or will the building contain any drains? Please explain. _____
- YES NO Are there any existing wells, springs, waterlines or Wastewater Systems on this property?
- YES NO Is any wastewater going to be generated on the site other than domestic sewage?
- YES NO Is the site subject to approval by any other Public Agency?
- YES NO Are there any Easements or Right of Ways on this property?
- YES NO Does the site contain any existing water, cable, phone or underground electric lines? - only @ street right of way
- If yes please call No Cuts at 800-632-4949 to locate the lines. This is a free service.

I Have Read This Application And Certify That The Information Provided Herein Is True, Complete And Correct. Authorized County And State Officials Are Granted Right Of Entry To Conduct Necessary Inspections To Determine Compliance With Applicable Laws And Rules. I Understand That I Am Solely Responsible For The Proper Identification And Labeling Of All Property Lines And Corners And Making The Site Accessible So That A Complete Site Evaluation Can Be Performed.

Tate White - Confort Homes, Inc.
PROPERTY OWNERS OR OWNERS LEGAL REPRESENTATIVE SIGNATURE (REQUIRED)

6-20-13
DATE

June 20, 2013

Comfort Homes, Inc. has an option to purchase Lot 18 in Meredith's Station Subdivision, recorded in Map Book 2012, Page 297, Harnett County Register of Deeds.

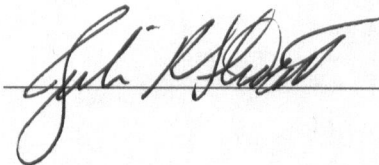
 _____ (Seal)

I, Patricia F. Waite, do hereby certify that Julian R. Stewart, President of Comfort Homes, Inc., personally appeared before me this day and acknowledged the due execution of the foregoing instrument.

Witness my hand and Notarial Seal, this 20th day of June 2013.

 _____ (Notary Public)

My commission expires 4/2/17.



June 20th day 2013

Harnett County Central Permitting
PO Box 65 Lillington NC 27546
910 893 7525 Fax 910 893 2793 www.harnett.org/permits

Each section below to be filled out
by whoever performing work
Must be owner or licensed
contractor Address company
name & phone must match

Application for Residential Building and Trades Permit

Owner's Name Comfort Homes Inc. Date 6-20-13
Site Address 40 Meredith Lane Phone 919-553-3242
Directions to job site from Lillington US 401 N. Right on Chalybeate Spring Rd.
Left on Meredith's Lane

Subdivision Meredith's Station Lot 18
Description of Proposed Work Construction of Single Family Home # of Bedrooms 3
Heated SF 1378 Unheated SF _____ Finished Bonus Room? NO Crawl Space Slab _____

General Contractor Information

Comfort Homes Inc 919-553-3242
Building Contractor's Company Name Telephone
PO Box 309, Clayton NC 27528 comforthomes@aol.com
Address Email Address
33184

Electrical Contractor Information

Description of Work Rough in + trimout Service Size 200 Amps T-Pole Yes No
Summerfield Electric 919-975-0599
Electrical Contractor's Company Name Telephone
705 Thimblewing Vol. Fire Dep. Rd. Selma NC
Address Email Address
22825

Mechanical/HVAC Contractor Information

Description of Work Rough in + trimout + other ventilation
Stephenson Heating + Air 919-329-0686
Mechanical Contractor's Company Name Telephone
343 Shipwash Dr. Garner NC 27529
Address Email Address
18644

Plumbing Contractor Information

Description of Work Rough in + trimouts # Baths _____
Ambit Plumbing 919-934-1379
Plumbing Contractor's Company Name Telephone
755 Rock Pillar Rd. Clayton NC 27520
Address Email Address
20823

Insulation Contractor Information

Tatum Insulation - 519 old Drug Store Rd. Garner 919-661-0999
Insulation Contractor's Company Name & Address Telephone

*NOTE General Contractor must fill out and sign the second page of this application

I hereby certify that I have the authority to make necessary application that the application is correct and that-the construction will conform to the regulations in the Building Electrical Plumbing and Mechanical codes and the Harnett County Zoning Ordinance I state the information on the above contractors is correct as known to me and that by signing below I have obtained all subcontractors permission to obtain these permits and if any changes occur including listed contractors site plan number of bedrooms building and trade plans Environmental Health permit changes or proposed use changes I certify it is my responsibility to notify the Harnett County Central Permitting Department of any and all changes

EXPIRED PERMIT FEES - 6 Months to 2 years permit re-issue fee is \$150 00 After 2 years re-issue fee is as per current fee schedule

Dallie Wade
Signature of Owner/Contractor/Officer(s) of Corporation

6-20-13
Date

Affidavit for Worker's Compensation N C G S 87-14

The undersigned applicant being the

General Contractor Owner Officer/Agent of the Contractor or Owner

Do hereby confirm under penalties of perjury that the person(s) firm(s) or corporation(s) performing the work set forth in the permit

Has three (3) or more employees and has obtained workers compensation insurance to cover them

Has one (1) or more subcontractors(s) and has obtained workers compensation insurance to cover them

Has one (1) or more subcontractors(s) who has their own policy of workers compensation insurance covering themselves

Has no more than two (2) employees and no subcontractors

While working on the project for which this permit is sought it is understood that the Central Permitting Department issuing the permit may require certificates of coverage of worker s compensation insurance prior to issuance of the permit and at any time during the permitted work from any person firm or corporation carrying out the work

Company or Name Comfort Homes Inc

Sign w/Title Dallie Wade assist Sec'y Date 6-20-13

DO NOT REMOVE!

Details: Appointment of Lien Agent

Entry #: 21496

Filed on: 06/21/2013

Initially filed by: ComfortHomes

Designated Lien Agent

WFG National Title Insurance Company

Online: www.liensnc.com (<http://www.liensnc.com>)

Address: 19 W. Hargett St., Suite 507 / Raleigh, NC 27601

Phone: 888-690-7384

Fax: 913-489-5231

Email: support@liensnc.com (<mailto:support@liensnc.com>)

Project Property

Meredith's Station Subdivision, Lot 18

Lot: 18

40 Meredith Lane

FUQUAY-VARINA, NC 27526

Print & Post



Contractors:

Please post this notice on the Job Site.

Suppliers and Subcontractors:

Scan this image with your smart phone to view this filing. You can then file a Notice to Lien Agent for this project.

Pre-Permit Workers

Williams & Pearce and Assoc. Professional Land Surveyors P O Box 892 Zebulon, NC 27597

Property Type

1-2 Family Dwelling

Owner Information

Comfort Homes, Inc.

P O Box 369

Clayton, NC 27528

Email: comfrthomes@aol.com

Phone: 919-553-3242

Contractor Information

Comfort Homes, Inc.

P O Box 369

Clayton, NC 27528

Email: comfrthomes@aol.com

Phone: 919-553-3242

Williams & Pearce and Assoc. Professional Land Surveyors
P O Box 892 Zebulon, NC 27597

Technical Support Hotline: (888) 690-7384

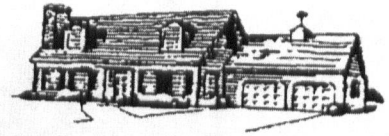

The Don

Plan no.: 1378

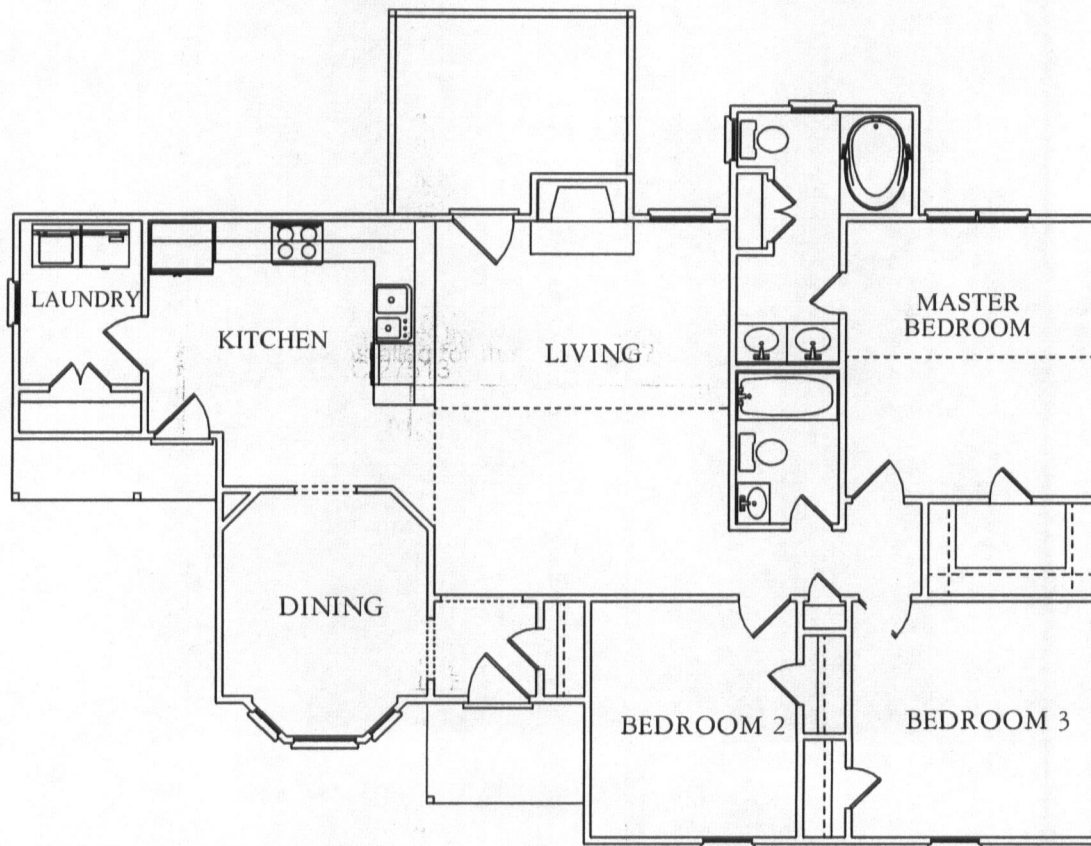

FLOOR PLAN

Plans shown are artist's representations only. Actual plans may vary. Some items shown are optional.
Builder must sign off on final plans.

03/11/2011

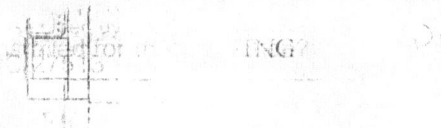

Comfort Homes, Inc



The Don - Two Car Front Entry Garage Option

Plan no.: 1378

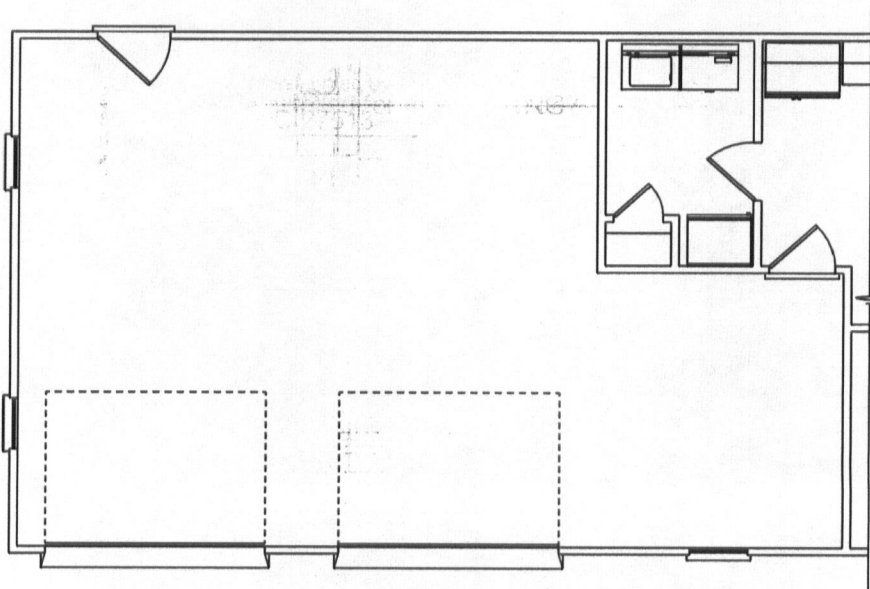
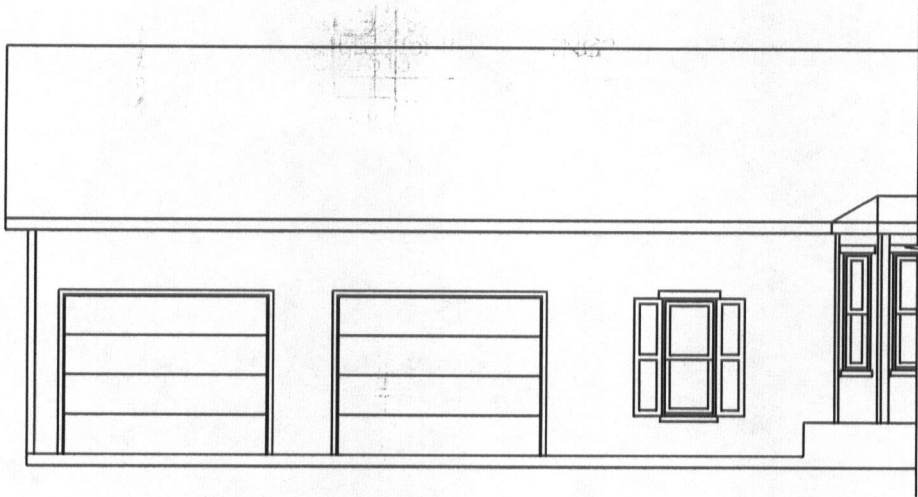

FLOOR PLAN

Plans shown are artist's representations only. Actual plans may vary. Some items shown are optional.
Builder must sign off on final plans.

04/20/2011

PID-080654 0139 17
PIN-0654-71-2928.000

HARNETT COUNTY OPTIONS FOR BUILDING

SOLD

Building Code 12

SUBDIVISION: MS-18

ADDRESS: 40 MEREDITH LANE

CITY/STATE: FUQUAY-VARINA, NC 27526

PLAN NUMBER/NAME: 1378GG DON

SUPERINTENDENT: LEE

PRE-APPROVED STATUS: *LY*

PROGRESS ENERGY PREMISE: *WEE* 17301731

DATE: 6/20/2013

DIRECT VENT GAS	FIREPLACE
Y	BAY WINDOW(S)
10 X 12	DECK
2 CAR	GARAGE
N	BONUS
	CATHEDRAL CEILING(S)
N	SUNKEN ROOM
N	STORAGE
Y	CRAWL
	ELEVATION
	REVERSED

HARNETT COUNTY CENTRAL PERMITTING

P.O. BOX 65

LILLINGTON, NC 27546

For Inspections Call: (910) 893-7525 Fax: (910) 893-2793

Bldg Insp scheduled before 2pm available next business day.

Application Number	13-50031585	Date	7/05/13
Property Address	40 MEREDITH LN		
PARCEL NUMBER	08-0654- - -0139- -17-		
Application type description	CP NEW RESIDENTIAL (SFD)		
Subdivision Name	MEREDITHS STATION 19LOTS		
Property Zoning	RES/AGRI DIST - RA-30		

Owner

PATRIOT STATE BANK
 210 NORTH MAIN STREET
 LILLINGTON NC 27546

Contractor

COMFORT HOMES INC
 PO BOX 369
 CLAYTON NC 27520
 (919) 553-3242

Applicant

COMFORT HOMES INC #18

--- Structure Information 000 000 77X41 3BDR 2BATH SFD W GAR DECK CRAWL

Flood Zone	FLOOD ZONE X	
Other struct info	# BEDROOMS	3.00
	PROPOSED USE	SFD
	SEPTIC - EXISTING?	NEW TANK
	WATER SUPPLY	COUNTY

Permit	BLDG, MECH, ELEC, PLB, INSU PERMIT		
Additional desc . . .			
Phone Access Code . .	989988		
Issue Date	7/05/13	Valuation	0
Expiration Date . . .	7/05/14		

Special Notes and Comments

T/S: 06/25/2013 11:59 AM VBROWN ----

40 MEREDITH LANE, MEERIDITH STATION
 #18. 401N, RIGHT ON CHALYBEATE SPRINGS
 RD, LEFT ON MEREDITH LANE.

XX

PERMIT INCLUDES BLDG, ELEC, MECH, PLUMB
 INSULATION AND LAND USE.

XX

Work must conform and comply with the
 STATE BUILDING CODE and all other State
 and local laws, ordinances & regulations

HARNETT COUNTY CENTRAL PERMITTING

P.O. BOX 65

LILLINGTON, NC 27546

For Inspections Call: (910) 893-7525 Fax: (910) 893-2793

Bldg Insp scheduled before 2pm available next business day.

Application Number	13-50031585	Page	2
Property Address	40 MEREDITH LN	Date	7/05/13
PARCEL NUMBER	08-0654- - -0139- -17-		
Application description	CP NEW RESIDENTIAL (SFD)		
Subdivision Name	MEREDITHS STATION 19LOTS		
Property Zoning	RES/AGRI DIST - RA-30		
Permit	BLDG,MECH,ELEC,PLB,INSU PERMIT		
Additional desc			
Phone Access Code	989988		

Required Inspections

Seq	Phone Insp#	Insp Code	Description	Initials	Date
10	101	B101	R*BLDG FOOTING / TEMP SVC POLE	_____	___/___/___
20	103	B103	R*BLDG FOUND & TEMP SVC POLE	_____	___/___/___
20-30	814	A814	ADDRESS CONFIRMATION	_____	___/___/___
30-999	105	B105	R*OPEN FLOOR	_____	___/___/___
40-50	129	I129	R*INSULATION INSPECTION	_____	___/___/___
40-60	425	R425	FOUR TRADE ROUGH IN	_____	___/___/___
40-60	125	R125	ONE TRADE ROUGH IN	_____	___/___/___
40-60	325	R325	THREE TRADE ROUGH IN	_____	___/___/___
40-60	225	R225	TWO TRADE ROUGH IN	_____	___/___/___
50-60	429	R429	FOUR TRADE FINAL	_____	___/___/___
50-60	131	R131	ONE TRADE FINAL	_____	___/___/___
50-60	329	R329	THREE TRADE FINAL	_____	___/___/___
50-60	229	R229	TWO TRADE FINAL	_____	___/___/___
999		H824	ENVIR. OPERATIONS PERMIT	_____	___/___/___

Meredith St

Plan Box # A-4

Date 6-25-13

Job Name Com Fort Homes

App # 1350031585

Valuation 134,751

SQ Feet 2074

Inspections for SFD/SFA

Crawl X

Slab _____

Mono _____

Footing	Footing	Plumbing Under Slab
Foundation	Foundation	Ele. Under Slab
Address	Address	Address
Open Floor	Slab	Mono Slab
Rough In	Rough In	Rough In
Insulation	Insulation	Insulation
Final	Final	Final

>2500 _____

>2500 _____

>2500 _____

Foundation Survey No

Envir. Health New Tanks

Other _____

Additions / Other

Footing _____

Foundation _____

Slab _____

Mono _____

Open Floor _____

Rough In _____

Insulation _____

Final _____

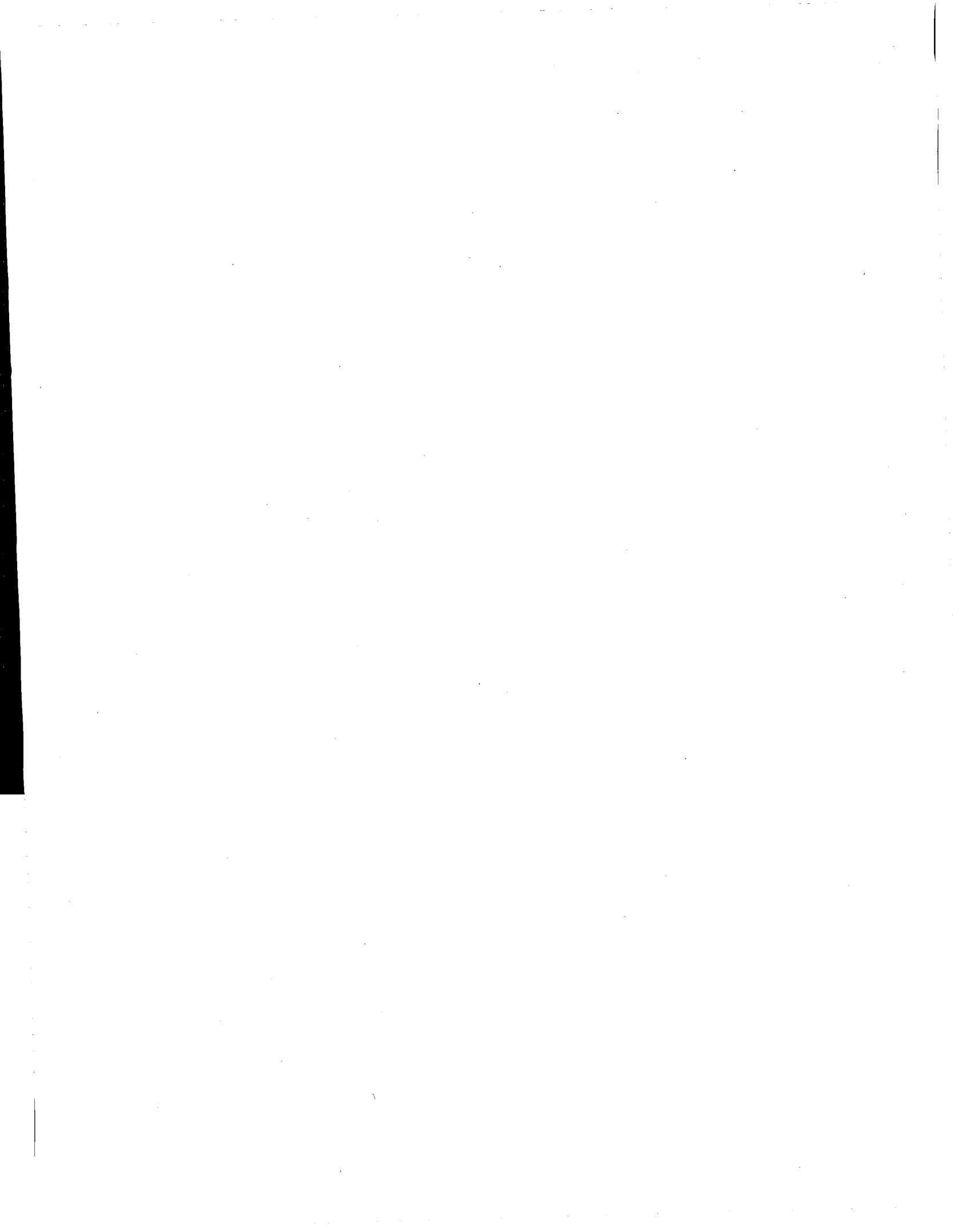

County of Harnett
Building Inspections Department
Planning Services

Certificate of Compliance: _____ **Occupancy:** X

Certificate issued pursuant to the requirements of North Carolina General Statute 153A-363 and Harnett County Zoning Ordinances. This certifies at the time of issuance, this structure was in compliance with the various ordinances of the County of Harnett and the North Carolina State Building Codes. For the following:

Use Classification: SFD

Permit Numbers

Name: Comfort Homes Inc

Building: 13-50031585

Electrical: 13-50031585

Address: 40 Meredith Lane

Insulation: 13-50031585

Fuquay Varina NC 27526

Plumbing: 13-50031585

Mechanical: 13-50031585

MFG Home: //////////

Date: 09-13-13

Building Official: BSutton

ADDRESS : 40 MEREDITH LN SUBDIV: MEREDITHS STATION 19LOTS
 CONTRACTOR : COMFORT HOMES INC PHONE : (919) 553-3242
 OWNER : PATRIOT STATE BANK PHONE :
 PARCEL : 08-0654- - -0139- -17-
 APPL NUMBER: 13-50031585 CP NEW RESIDENTIAL (SFD)
 DIRECTIONS : T/S: 06/25/2013 11:59 AM VBROWN ----
 40 MEREDITH LANE, MEERIDITH STATION
 #18. 401N, RIGHT ON CHALYBEATE SPRINGS
 RD, LEFT ON MEREDITH LANE.

STRUCTURE: 000 000 77X41 3BDR 2BATH SFD W GAR DECK CRAWL
 FLOOD ZONE : FLOOD ZONE X
 # BEDROOMS : 3.00 PROPOSED USE : SFD
 SEPTIC - EXISTING? : NEW TANK WATER SUPPLY : COUNTY

PERMIT: CPSF 00 CP * SFD

TYP/SQ	REQUESTED COMPLETED	INSP RESULT	DESCRIPTION RESULTS/COMMENTS
B101 01	7/09/13	BS	R*BLDG FOOTING / TEMP SVC POLE VRU #: 002407372
	7/10/13	AP	T/S: July 10, 2013 03:15 PM BSUTTON
B103 01	7/19/13	BS	R*BLDG FOUND & TEMP SVC POLE VRU #: 002412017
	7/19/13	AP	T/S: July 19, 2013 02:24 PM BSUTTON
B105 01	7/25/13	BS	R*OPEN FLOOR VRU #: 002415023
	7/25/13	AP	T/S: July 25, 2013 09:04 AM BSUTTON
A814 01	7/30/13	TW	ADDRESS CONFIRMATION TIME: 17:00 VRU #: 002415014
	7/25/13	AP	40 MEREDITH LN FUQUAY VARINA 27526
			T/S: 07/25/2013 04:27 PM TWARD
R425 01	8/08/13	BS	FOUR TRADE ROUGH IN VRU #: 002422426
	8/08/13	AP	T/S: August 08, 2013 11:13 AM BSUTTON
I129 01	8/12/13	BS	R*INSULATION INSPECTION VRU #: 002423853
	8/12/13	AP	T/S: August 12, 2013 01:47 PM BSUTTON
H824 01	8/12/13	JM	ENVIR. OPERATIONS PERMIT TIME: 17:00 VRU #: 002425775
	8/12/13	AP	T/S: 08/14/2013 11:05 AM SSTEWARD
			T/S: 08/14/2013 11:06 AM SSTEWARD
			T/S: 08/14/2013 11:06 AM SSTEWARD
			T/S: 08/14/2013 11:06 AM SSTEWARD
M305 01	8/27/13	BS	R*PLUMB SEWER CONNECTION TIME: 17:00 VRU #: 002431112
	8/27/13	AP	T/S: 08/26/2013 10:19 AM DJOHNSON
			T/S: August 27, 2013 01:11 PM BSUTTON
P307 01	8/27/13	BS	R*PLUMB WATER CONNECTION TIME: 17:00 VRU #: 002431120
	8/27/13	AP	T/S: 08/26/2013 10:19 AM DJOHNSON
			T/S: August 27, 2013 01:11 PM BSUTTON
E209 01	9/06/13	BS	R*ELEC TEMP POWER CERT TIME: 17:00 VRU #: 002435865
	9/11/13	AP	T/S: September 11, 2013 09:10 AM BSUTTON
R429 01	9/13/13	TI	FOUR TRADE FINAL VRU #: 002438730

9.13.13 APBS

COMMENTS AND NOTES