

**COUNTY OF HARNETT
DEPARTMENT OF BUILDING INSPECTION
AND PLANNING/DEVELOPMENT
CERTIFICATE OF OCCUPANCY**

This certificate issued pursuant to the requirements of Section 105 of the North Carolina State Building Code and the Harnett County Zoning Ordinance certifies at the time of issuance this structure was in compliance with the various ordinances of the County of Harnett regulating development and building construction or use. For the following:

Use Classification: Residential
Owner: Shayne & Amanda Cherry
911 Address: 239 Lawrence Ct
State: NC Zip Code: _____
Date: 12/30/14
Building Official: _____

PERMIT NUMBERS
Building Permit No.: _____
Electrical Permit No.: _____
Insulation Permit No.: _____
Plumbing Permit No.: _____
Mech. Permit No.: _____
MFG. Home: _____

500715791

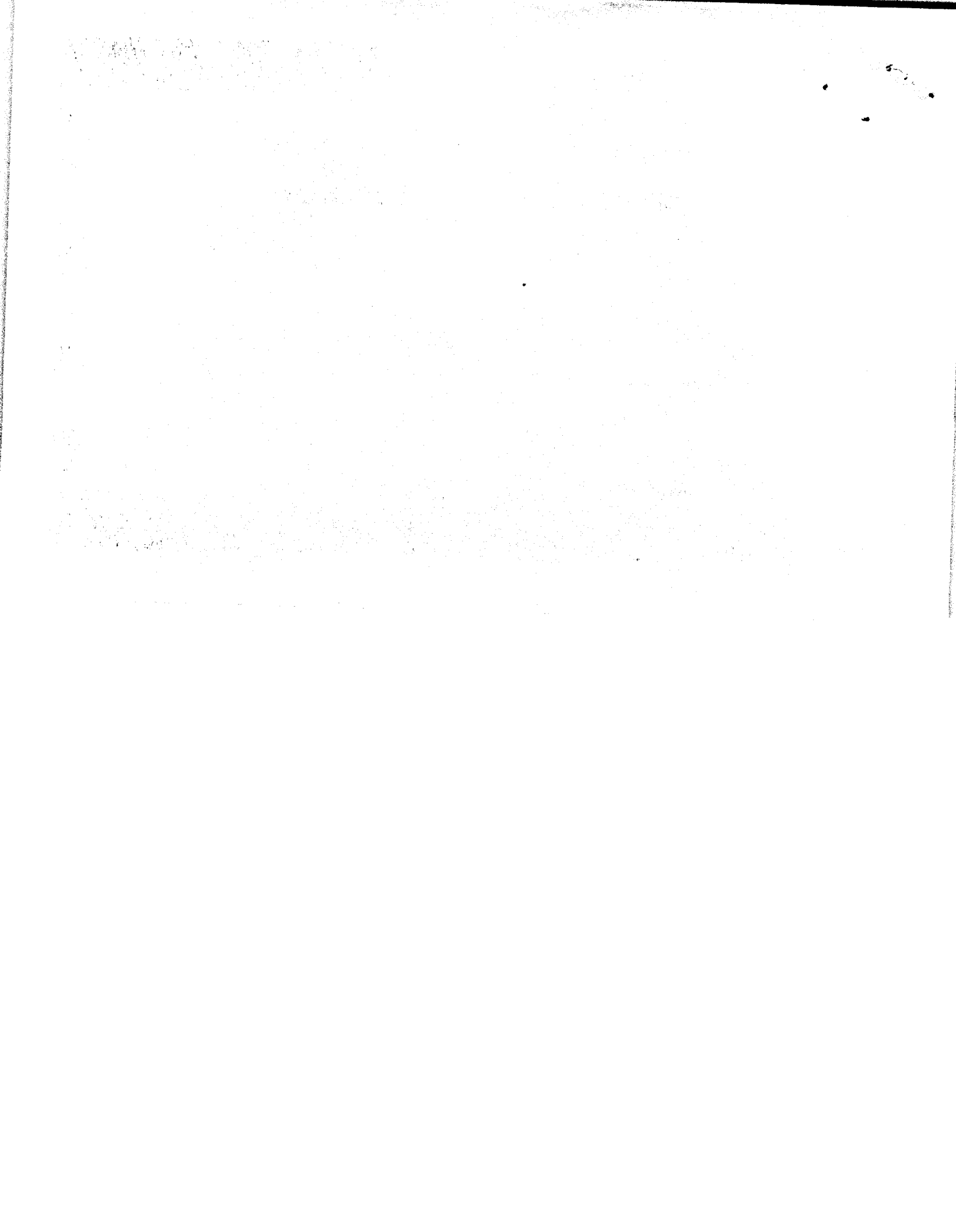

ADDRESS : 239 LAWRENCE RD SUBDIV:
CONTRACTOR : SHOWCASE CONSTRUCTION CO. PHONE : (910) 864-0247
OWNER : CHERRY SHAYNE A & AMANDA K PHONE :
PARCEL : 13-9680- - -0133- - -
APPL NUMBER: 13-50031579 CP NEW RESIDENTIAL (SFD)

DIRECTIONS : T/S: 06/24/2013 09:50 AM VBROWN ----
LAWRENCE RD BROADWAY 27505. 421N,
RIGHT ON HOLLY SPRINGS CH RD, LEFT ON
HOLLIS PINES, LEFT ON LAWRENCE RD
0.25MI PROPERTY ON LEFT LOCKED GATE BUT
YOU CAN WALK AROUND IT NO FENCE JUST
GREEN METAL GATE.

STRUCTURE: 000 000 74X70 4BDR 3.5BATH SFD W GAR CRAWL

FLOOD ZONE : FLOOD ZONE X
BEDROOMS : 4.00 PROPOSED USE : SFD
SEPTIC - EXISTING? : NEW TANK WATER SUPPLY : COUNTY

PERMIT: CPSF 00 CP * SFD

TYP/SQ	REQUESTED COMPLETED	INSP RESULT	DESCRIPTION RESULTS/COMMENTS
B101 01	7/03/14	FS	R*BLDG FOOTING / TEMP SVC POLE VRU #: 002550475
	7/03/14	AP	T/S: 07/03/2014 03:39 PM FSPIVEY -----
A814 01	7/18/14	TW	ADDRESS CONFIRMATION TIME: 17:00 VRU #: 002556082
	7/18/14	AP	239 LAWRENCE RD BROADWAY 27505 note: POST ADDRESS # AT DRIVEWAY ENTRANCE OFF LAWRENCE RD AND ON HOME. T/S: 07/18/2014 04:46 PM TWARD -----
B103 01	7/18/14	FS	R*BLDG FOUND & TEMP SVC POLE TIME: 17:00 VRU #: 002556074
	7/21/14	AP	
B105 01	7/23/14	FS	R*OPEN FLOOR TIME: 17:00 VRU #: 002557635
	7/23/14	AP	customer would like inspection after lunch T/S: 07/23/2014 03:24 PM FSPIVEY -----
R425 01	9/09/14	FS	FOUR TRADE ROUGH IN VRU #: 002576486
	9/09/14	DA	Scott Murray 910-864-0247 Showcase Construction Co. T/S: 09/09/2014 02:56 PM FSPIVEY ----- tempter glass over tub
I129 01	10/03/14	FS	R*INSULATION INSPECTION VRU #: 002584779
	10/03/14	AP	Scott Murray 910-864-0247 4 Trade and Insulation 4 was to be check at Insulation T/S: 10/03/2014 02:22 PM FSPIVEY -----
R425 02	10/03/14	FS	FOUR TRADE ROUGH IN VRU #: 002584761
	10/03/14	AP	Scott Murray 910-864-0247 Need Four Trade and Insulation T/S: 10/03/2014 02:22 PM FSPIVEY -----
H824 01	11/10/14	OT	ENVIR. OPERATIONS PERMIT TIME: 17:00 VRU #: 002598191
	11/10/14	AP	T/S: 11/12/2014 11:09 AM SSTEWARD ----- T/S: 11/12/2014 11:10 AM SSTEWARD -----
R429 01	12/22/14	TSG	FOUR TRADE FINAL TIME: 17:00 VRU #: 002611432

ADDRESS : 239 LAWRENCE RD
CONTRACTOR : SHOWCASE CONSTRUCTION CO.
OWNER : CHERRY SHAYNE A & AMANDA K
PARCEL : 13-9680- - -0133- - -
APPL NUMBER: 13-50031579 CP NEW RESIDENTIAL (SFD)

SUBDIV:
PHONE : (910) 864-0247
PHONE :

TYP/SQ	REQUESTED COMPLETED	INSP RESULT	DESCRIPTION RESULTS/COMMENTS
	12/22/14	DA	T/S: 12/19/2014 10:38 AM VBROWN ----- house locked
R429 02	12/30/14	TI	FOUR TRADE FINAL TIME: 17:00 VRU #: 002612174 T/S: 12/22/2014 03:29 PM DJOHNSON ----- T/S: 12/29/2014 10:13 AM DJOHNSON -----

[Handwritten signatures]

----- COMMENTS AND NOTES -----

- 1- ~~Final~~
- 2- ~~Seal window at brick veneer outcrop~~
- 3- Work for w/h must be protected
- 4- Second floor front window over garage
miss. 2 C/c