

COMMENTS: _____

| <u>LANDSCAPE POSITIONS</u> | <u>GROUP</u> | <u>TEXTURES</u> | <u>.1955 LTAR</u> | <u>CONSISTENCE MOIST</u> | <u>WET</u> |
|----------------------------|--------------|-------------------------|-------------------|--|---|
| R-RIDGE | I | S-SAND | 1.2 - 0.8 | VFR-VERY FRIABLE FR-FRIABLE FI-FIRM VFI-VERY FIRM EFI-EXTREMELY FIRM | NS-NON-STICKY SS-SLIGHTLY STICKY S-STICKY VS-VERY STICKY NP-NON-PLASTIC SP-SLIGHTLY STICKY P-PLASTIC VP-VERY PLASTIC |
| S-SHOULDER SLOPE | | LS-LOAMY SAND | | | |
| L-LINEAR SLOPE | II | SL-SANDY LOAM | 0.8 - 0.6 | | |
| FS-FOOT SLOPE | | L-LOAM | | | |
| N-NOSE SLOPE | III | SI-SILT | 0.6 - 0.3 | | |
| H-HEAD SLOPE | | SIL-SILT LOAM | | | |
| CC-CONCLAVE SLOPE | | CL-CLAY LOAM | | | |
| CV-CONVEX SLOPE | | SCL-SANDY CLAY LOAM | | | |
| T-TERRACE | IV | SIC-SILTY CLAY | 0.4 - 0.1 | | |
| FP-FLOOD PLAN | | C-CLAY SC-SANDY CLAY | | | |

STRUCTURE
 SG-SINGLE GRAIN
 M- MASSIVE
 CR-CRUMB
 GR-GRANULAR
 SBK-SUBANGULAR BLOCKY
 ABK-ANGULAR BLOCKY
 PL-PLATY
 PR-PRISMATIC

MINERALOGY
 SLIGHTLY EXPANSIVE
 EXPANSIVE

Show profile locations and other site features (dimensions, references or benchmark, and North)

A large grid for recording profile locations and site features. The grid consists of 20 columns and 20 rows of squares. The top row is intended for recording dimensions, references, benchmark, and North.

HOUSE PLAN: CASTLEROCK II

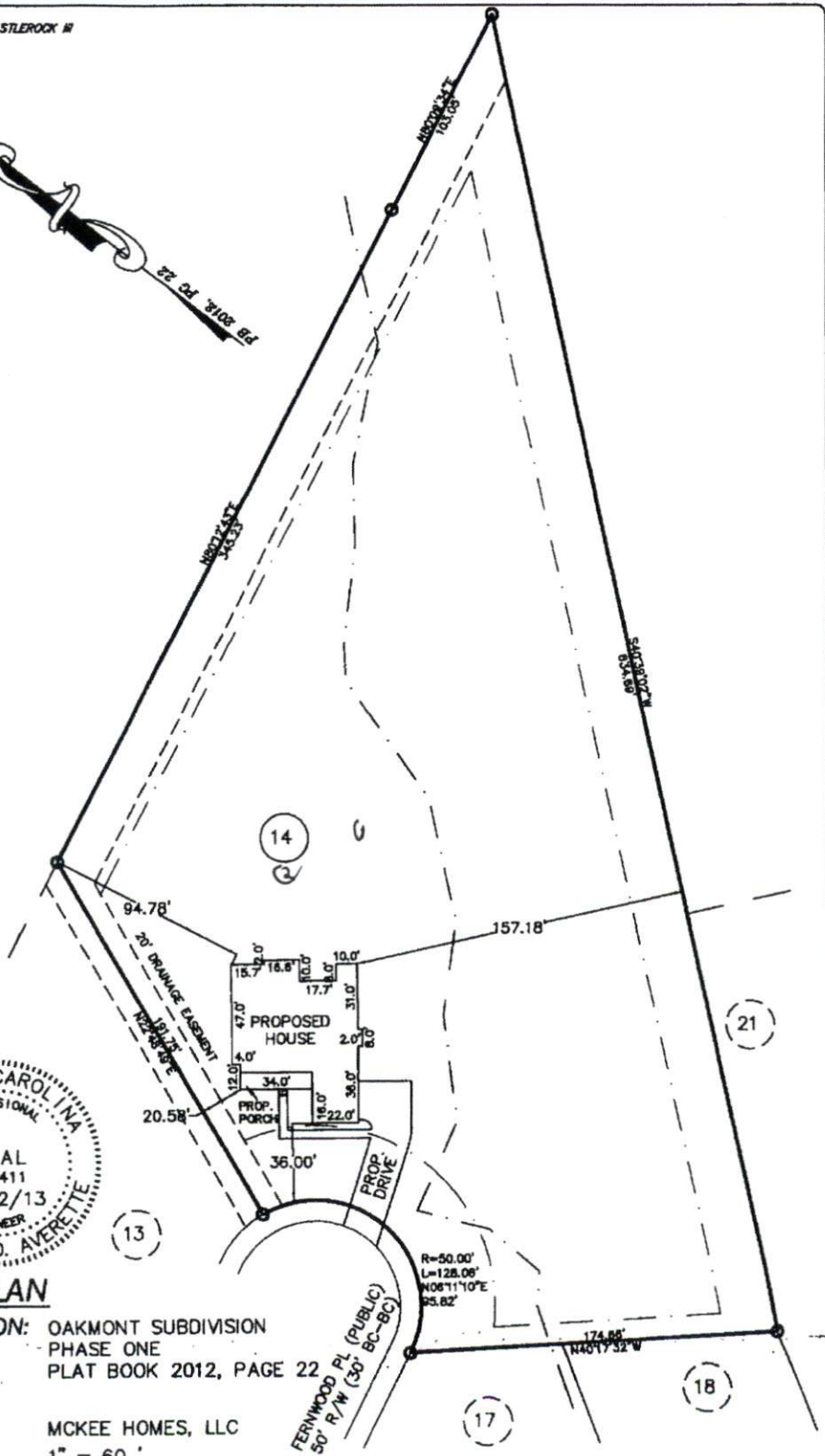

PLOT PLAN

SUBDIVISION: OAKMONT SUBDIVISION
PHASE ONE
PLAT BOOK 2012, PAGE 22

OWNER: MCKEE HOMES, LLC

SCALE: 1" = 60'

The design for the proposed
sewage disposal system
_____ approved.

Sanitarian Supervisor
Harnett County Health Dept.

Date

Averette Engineering Co., P.A.

Established 1970

CIVIL ENGINEERING
LAND SURVEYING
PLANNING

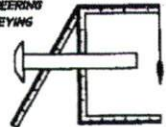

Address:
712 E. Lake Ridge Road
Roxford, NC 28376

Phone: (910) 488-5656
Fax: (910) 488-0181
License: C-0146

Web: www.averette-eng.com

Michael D. Averette

Michael D. Averette PE-021411
Professional Engineer

JUNE 12, 2013

Date

PPLAN123 U

SOUTHEASTERN SOIL & ENVIRONMENTAL ASSOC., INC.

PROPOSED SUBSURFACE WASTE DISPOSAL SYSTEM DETAIL SHEET

SUBDIVISION DARLINGTON LOT 14
 INITIAL SYSTEM Approved 25% reduction REPAIR Approved 25% reduction
 DISTRIBUTION SERIAL DISTRIBUTION SERIAL
 BENCHMARK 100.0 LOCATION TOP OF WATER METER
 NO. BEDROOMS 4 PROPOSED LTAR 0.55 GPD/FT²

| LINE | FLAG COLOR | ELEVATION | LENGTH (FT) |
|------|------------|-----------|-------------|
| 1 | O | 98.75 | 40' |
| 2 | W | 98.75 | 80' |
| 3 | O | 98.75 | 80' |
| 4A | W | | 20' |
| | | | <u>220'</u> |
| 4B | W | 98.75 | 60' |
| 5 | | | 90' |
| 6 | | | 90' |
| | | | <u>240'</u> |

Initial system }
 1
 2
 3
 4A

BY M SAUER DATE 07/2012

TYPICAL PROFILE
 0-24 LS/S (VF, w/c)
 24-36+ SCL (F, J, BK)
 CI 2 > 30"
 INSTALLED AT 12-17"
 ADD 6" COVER WHERE NECESSARY

START DRAIN LINES AT 12 INCH DEEP CLOSEST TO HOUSE. DEEPER LINES WILL BE AT 17" DEEP CLOSER TO REAR PROPERTY LINE

REVISIONS

1" = 100'
 FOR PROPOSED
 SEPTIC
 LAYOUT

N/F
 JERRY L. DONNELLY AND WIFE,
 ROBERTA C. DONNELLY
 DB 1076, PG 815
 PC F, SLIDE 114-D
 ZONING: RA-20R

 = Provisionally Suitable for Septic

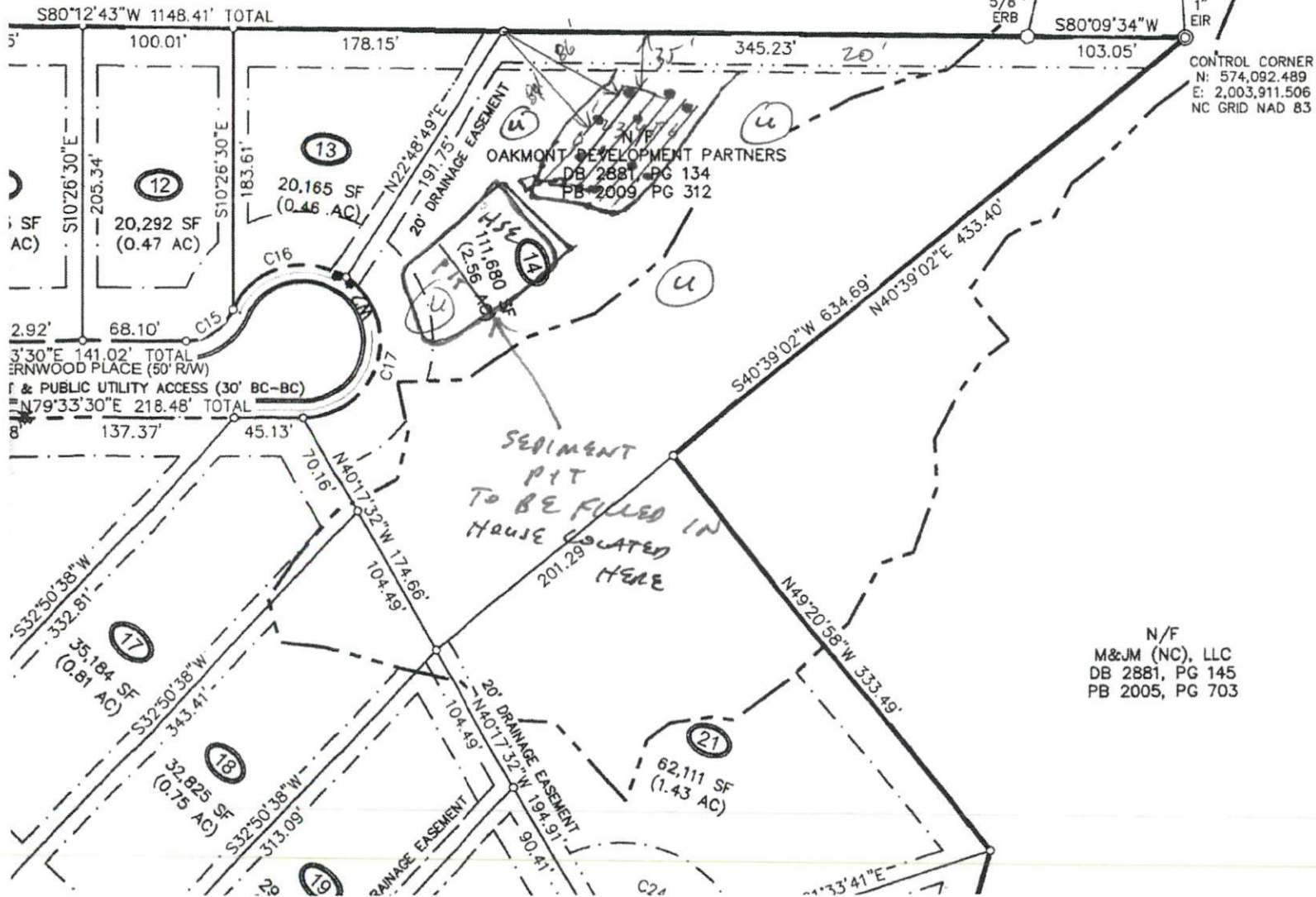

CONTROL CORNER
 N: 574,092.489
 E: 2,003,911.506
 NC GRID NAD 83

PROJECT NAME

**OAKMONT
 SUBDIVISION
 SURVEY
 PHASE C
 SECTION
 REVISION**

TAX ID# 0507-
 DOC'S ROAD
 BARBECUE TR
 NEAR LILLING
 HARNETT COU
 NORTH CAROL

N/F
 M&JM (NC), LLC
 DB 2881, PG 145
 PB 2005, PG 703

CLIENT

**OAKMONT
 DEVELOPMENT
 PARTNERS**