

**SOIL/SITE EVALUATION
 for ON-SITE WASTEWATER SYSTEM**

Owner: Applicant:
 Address: Date Evaluated: *9/1/2013*
 Proposed Facility: Design Flow (.1949): Property Size:
 Location of Site: Property Recorded:
 Water Supply: Public Individual Well Spring Other
 Evaluation Method: Auger Boring Pit Cut
 Type of Wastewater: Sewage Industrial Process Mixed

P R O F I L E #	.1940 Landscape Position/ Slope %	Horizon Depth (In.)	SOIL MORPHOLOGY .1941		OTHER PROFILE FACTORS				Profile Class & LTAR
			.1941 Structure/ Texture	.1941 Consistence Mineralogy	.1942 Soil Wetness/ Color	.1943 Soil Depth (IN.)	.1956 Sapro Class	.1944 Restr Horiz	
			<i>LS</i>	<i>0-48</i>	<i>G/SL</i>	<i>VfrNSNP</i>			
		<i>0-48</i>	<i>G/LS</i>	<i>VfrNSNP</i>	<i>10YR7/1 @ 43"</i>				<i>PS.E</i>
		<i>0-48</i>	<i>G/LS</i>	<i>VfrNSNP</i>	<i>10YR7/1 @ 44"</i>				<i>PS.E</i>

Description	Initial System	Repair System	Other Factors (.1946): Site Classification (.1948): <i>PS</i> Evaluated By: <i>Bm</i> Others Present:
Available Space (.1945)	<i>/</i>	<i>/</i>	
System Type(s)	<i>25%</i>	<i>25%</i>	
Site LTAR	<i>.E</i>	<i>.E</i>	

COMMENTS: _____

<u>LANDSCAPE POSITIONS</u>	<u>GROUP</u>	<u>TEXTURES</u>	<u>.1955 LTAR</u>	<u>CONSISTENCE MOIST</u>	<u>WET</u>
R-RIDGE	I	S-SAND	1.2 - 0.8	VFR-VERY FRIABLE	NS-NON-STICKY
S-SHOULDER SLOPE		LS-LOAMY SAND			
L-LINEAR SLOPE	II	SL-SANDY LOAM	0.8 - 0.6	FR-FRIABLE	SS-SLIGHTLY STICKY
FS-FOOT SLOPE		L-LOAM			
N-NOSE SLOPE	III	SI-SILT	0.6 - 0.3	FI-FIRM	S-STICKY
H-HEAD SLOPE		SIL-SILT LOAM			
CC-CONCLAVE SLOPE		CL-CLAY LOAM			
CV-CONVEX SLOPE		SCL-SANDY CLAY LOAM			
T-TERRACE	IV	SIC-SILTY CLAY	0.4 - 0.1	VFI-VERY FIRM	VS-VERY STICKY
FP-FLOOD PLAN		C-CLAY			
		SC-SANDY CLAY		EFI-EXTREMELY FIRM	NP-NON-PLASTIC
					SP-SLIGHTLY STICKY
					P-PLASTIC
					VP-VERY PLASTIC

STRUCTURE

- SG-SINGLE GRAIN
- M- MASSIVE
- CR-CRUMB
- GR-GRANULAR
- SBK-SUBANGULAR BLOCKY
- ABK-ANGULAR BLOCKY
- PL-PLATY
- PR-PRISMATIC

MINERALOGY

- SLIGHTLY EXPANSIVE
- EXPANSIVE

Show profile locations and other site features (dimensions, references or benchmark, and North)

A large grid for site profile locations and features. The grid is approximately 20 columns wide and 25 rows high, providing a space for drawing and recording site data.

MAP NO. 2012.88

MAP REFERENCE: MAP NO. 2012.88

CURVE	RADIUS	LENGTH	CHORD	CH BEARING
C-1	50.00'	48.25'	48.40'	N 70°36'44"W
C-2	25.00'	21.03'	20.41'	N 74°09'28"W

COURSE	BEARING	DISTANCE
L-1	N 50°04'07"W	12.48'

MINIMUM LOT WIDTH
 FRONT YARD
 SIDE YARD
 CORNER LOT SIDE YARD - 20'
 UNIMPAVED FRONT

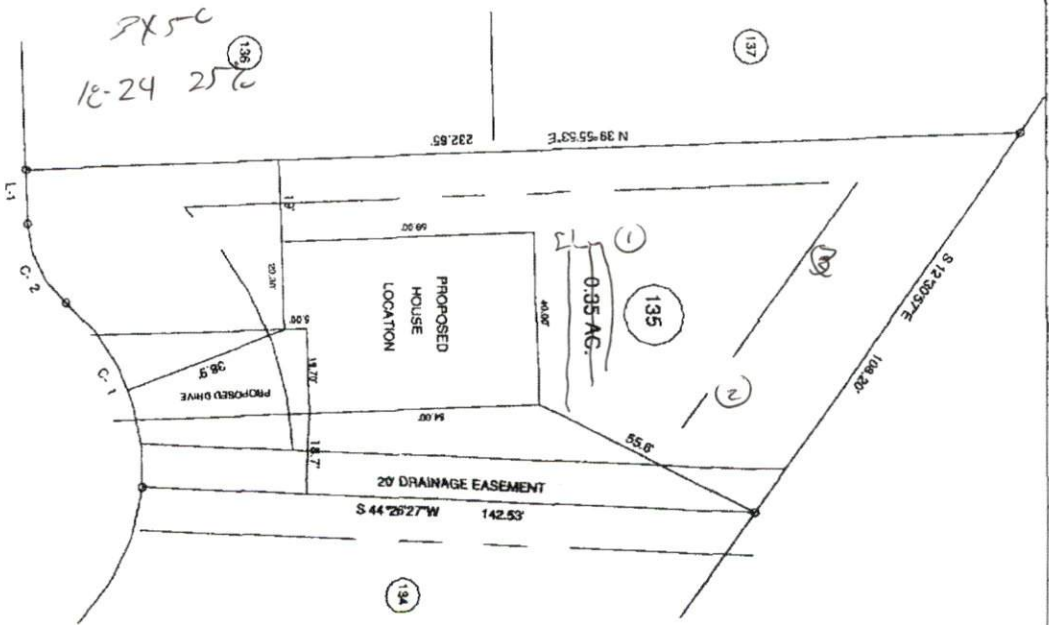

*POINTE DU HOC 50' R/W

SITE PLAN APPROVAL

DISTRICT RADER USE SFD

#BEDROOMS 3

Date 5-21-13 Zoning Administrator [Signature]

PROPOSED PLOT PLAN - LOT - 135 TINGEN POINTE S/D PHASE - 5		BENETT SURVEYS 1642 CLARK RD. LILINGTON, VA 27046 (910) 990-5862	
TOWNSHIP	BARBECUE	COUNTY	HARRIETT
STATE	NORTH CAROLINA	DATE	MAY 19, 2013
ZONE	WATERSHED DISTRICT	TAX PARCEL ID#	
SCALE: 1" = 40'		CHECKED & COMPILED BY:	
20'	0'	SURVEYED BY:	RVB
40'		DRAWN BY:	RVB
FIELD BOOK		DRAWING NO.	13196