

Initial Application Date: 5/14/13

Application # 1350031305

CU# \_\_\_\_\_

COUNTY OF HARNETT RESIDENTIAL LAND USE APPLICATION  
Central Permitting 108 E. Front Street, Lillington, NC 27546 Phone: (910) 893-7525 ext:2 Fax: (910) 893-2793 www.harnett.org/permits

**\*\*A RECORDED SURVEY MAP, RECORDED DEED (OR OFFER TO PURCHASE) & SITE PLAN ARE REQUIRED WHEN SUBMITTING A LAND USE APPLICATION\*\***

LANDOWNER: Israel Lucas Const. Mailing Address: 4432 Fox Run Rd  
City: SANFORD State: NC Zip: 27330 Contact No: 919 770 0902 Email: Lucas 5 @ windstream.net

APPLICANT: Israel Lucas Mailing Address: same  
City: \_\_\_\_\_ State: \_\_\_\_\_ Zip: \_\_\_\_\_ Contact No: \_\_\_\_\_ Email: \_\_\_\_\_

\*Please fill out applicant information if different than landowner

CONTACT NAME APPLYING IN OFFICE: Israel Lucas Phone # 919 770 0902

PROPERTY LOCATION: Subdivision: Pathos Point, 12 Eisenhower Ct, Broadway Lot #: 74 Lot Size: 1.377  
State Road # 1139 State Road Name: Tingen Rd Map Book & Page: 2005, 905  
Parcel: 039597 0039 69 PIN: 9597-30-2687.000  
Zoning: RA20R Flood Zone: X Watershed: NA Deed Book & Page: 2929, 53 Power Company\*: CEMC

\*New structures with Progress Energy as service provider need to supply premise number \_\_\_\_\_ from Progress Energy.

**PROPOSED USE:**

- SFD: (Size 37 x 50) # Bedrooms: 3 # Baths: 2 Basement(w/w bath): \_\_\_\_\_ Garage:  Deck:  Crawl Space:  Slab: \_\_\_\_\_ Slab: \_\_\_\_\_  
(Is the bonus room finished? ( yes ( no w/ a closet? ( yes ( no (if yes add in with # bedrooms)
- Mod: (Size \_\_\_\_\_ x \_\_\_\_\_) # Bedrooms \_\_\_\_\_ # Baths \_\_\_\_\_ Basement (w/w bath) \_\_\_\_\_ Garage: \_\_\_\_\_ Site Built Deck: \_\_\_\_\_ On Frame \_\_\_\_\_ Off Frame \_\_\_\_\_  
(Is the second floor finished? ( yes ( no Any other site built additions? ( yes ( no
- Manufactured Home: \_\_\_\_\_ SW \_\_\_\_\_ DW \_\_\_\_\_ TW (Size \_\_\_\_\_ x \_\_\_\_\_) # Bedrooms: \_\_\_\_\_ Garage: \_\_\_\_\_ (site built? \_\_\_\_\_) Deck: \_\_\_\_\_ (site built? \_\_\_\_\_)
- Duplex: (Size \_\_\_\_\_ x \_\_\_\_\_) No. Buildings: \_\_\_\_\_ No. Bedrooms Per Unit: \_\_\_\_\_
- Home Occupation: # Rooms: \_\_\_\_\_ Use: \_\_\_\_\_ Hours of Operation: \_\_\_\_\_ #Employees: \_\_\_\_\_
- Addition/Accessory/Other: (Size \_\_\_\_\_ x \_\_\_\_\_) Use: \_\_\_\_\_ Closets in addition? ( yes ( no

Water Supply:  County \_\_\_\_\_ Existing Well \_\_\_\_\_ New Well (# of dwellings using well \_\_\_\_\_) \*Must have operable water before final

Sewage Supply:  New Septic Tank (Complete Checklist) \_\_\_\_\_ Existing Septic Tank (Complete Checklist) \_\_\_\_\_ County Sewer

Does owner of this tract of land, own land that contains a manufactured home within five hundred feet (500') of tract listed above? ( yes ( no

Does the property contain any easements whether underground or overhead ( yes ( no

Structures (existing or proposed): Single family dwellings: 1 proposed Manufactured Homes: \_\_\_\_\_ Other (specify): \_\_\_\_\_

**Required Residential Property Line Setbacks:**

	Minimum	Actual
Front	<u>35</u>	<u>40</u>
Rear	<u>25</u>	<u>60</u>
Closest Side	<u>10</u>	<u>35</u>
Sidestreet/corner lot	<u>20</u>	<u>24</u>
Nearest Building on same lot	_____	_____

Comments: \_\_\_\_\_  
\_\_\_\_\_  
\_\_\_\_\_

SPECIFIC DIRECTIONS TO THE PROPERTY FROM LILLINGTON: Left on Tinger Rd,  
left into Pathos Point, left on Bunker Buster,  
right onto Fifty Caliber, Rt onto Eisenhower

If permits are granted I agree to conform to all ordinances and laws of the State of North Carolina regulating such work and the specifications of plans submitted. I hereby state that foregoing statements are accurate and correct to the best of my knowledge. Permit subject to revocation if false information is provided.

Ismael Lucas  
Signature of Owner or Owner's Agent

5/14/13  
Date

\*\*\*It is the owner/applicants responsibility to provide the county with any applicable information about the subject property, including but not limited to: boundary information, house location, underground or overhead easements, etc. The county or its employees are not responsible for any incorrect or missing information that is contained within these applications.\*\*\*

\*\*This application expires 6 months from the initial date if permits have not been issued\*\*

1" = 20'

SITE PLAN APPROVAL

DISTRICT RA20

USE SFD

#BEDROOMS 3

5-15-13

V. C. M.  
Zoning Administrator

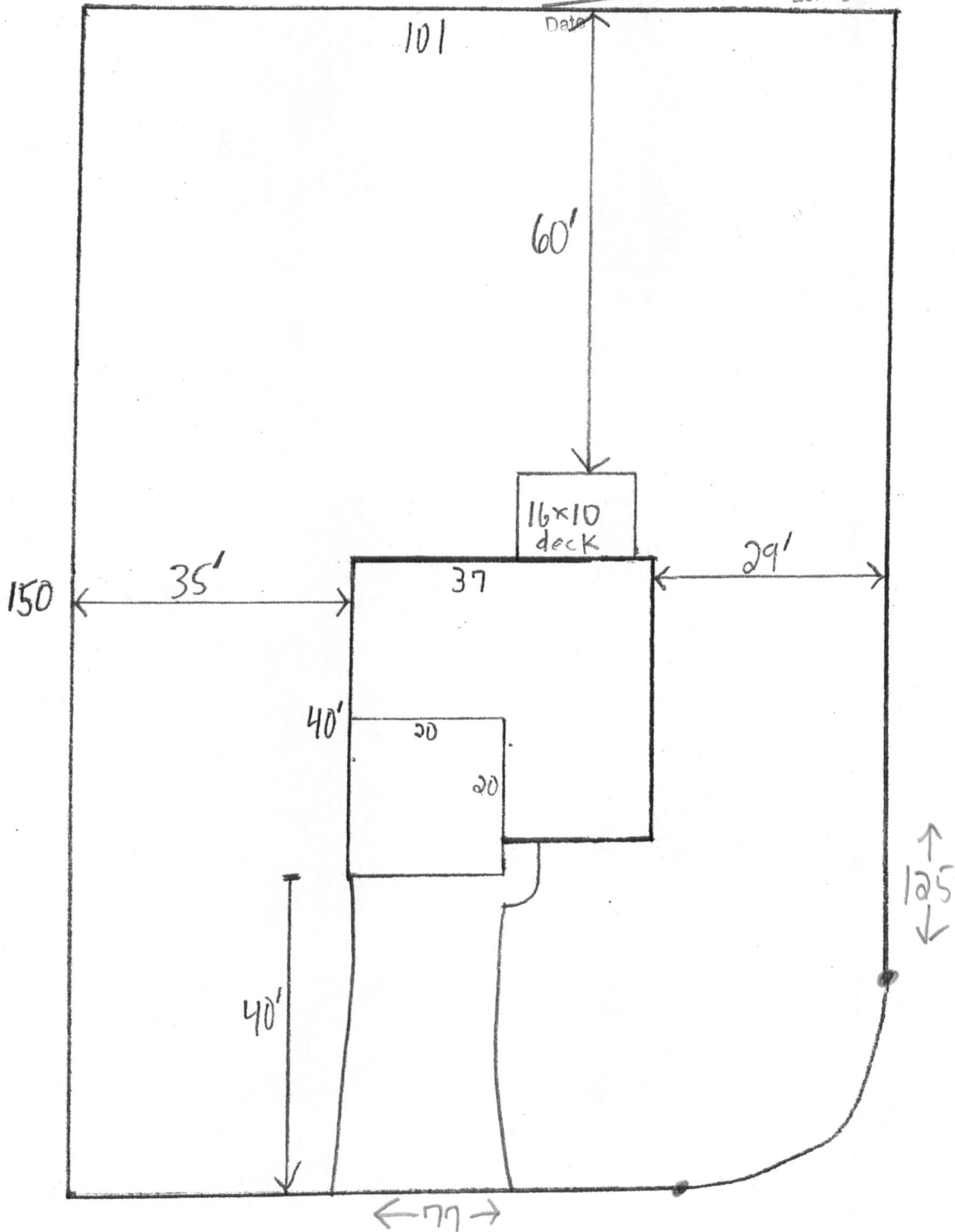

lot 74 Pattons Point, 12 Eisenhower Ct, Broadway 27505  
Parcel Id # 9597-30-2687.000

Israel Lucas 919 770 0902

NAME: Israel Lucas

APPLICATION #: \_\_\_\_\_

**\*This application to be filled out when applying for a septic system inspection.\***

**County Health Department Application for Improvement Permit and/or Authorization to Construct**

IF THE INFORMATION IN THIS APPLICATION IS FALSIFIED, CHANGED, OR THE SITE IS ALTERED, THEN THE IMPROVEMENT PERMIT OR AUTHORIZATION TO CONSTRUCT SHALL BECOME INVALID. The permit is valid for either 60 months or without expiration depending upon documentation submitted. (Complete site plan = 60 months; Complete plat = without expiration)

910-893-7525 option 1

CONFIRMATION # \_\_\_\_\_

**Environmental Health New Septic System** Code 800

- **All property irons must be made visible.** Place "pink property flags" on each corner iron of lot. All property lines must be clearly flagged approximately every 50 feet between corners.
- Place "orange house corner flags" at each corner of the proposed structure. Also flag driveways, garages, decks, out buildings, swimming pools, etc. Place flags per site plan developed at/for Central Permitting.
- Place orange Environmental Health card in location that is easily viewed from road to assist in locating property.
- If property is thickly wooded, Environmental Health requires that you clean out the **undergrowth** to allow the soil evaluation to be performed. Inspectors should be able to walk freely around site. **Do not grade property.**
- **All lots to be addressed within 10 business days after confirmation. \$25.00 return trip fee may be incurred for failure to uncover outlet lid, mark house corners and property lines, etc. once lot confirmed ready.**
- After preparing proposed site call the voice permitting system at 910-893-7525 option 1 to schedule and use code **800** (after selecting notification permit if multiple permits exist) for Environmental Health inspection. Please note confirmation number given at end of recording for proof of request.
- Use Click2Gov or IVR to verify results. Once approved, proceed to Central Permitting for permits.

**Environmental Health Existing Tank Inspections** Code 800

- Follow above instructions for placing flags and card on property.
- Prepare for inspection by removing soil over **outlet end** of tank as diagram indicates, and lift lid straight up (*if possible*) and then **put lid back in place.** (Unless inspection is for a septic tank in a mobile home park)
- **DO NOT LEAVE LIDS OFF OF SEPTIC TANK**
- After uncovering **outlet end** call the voice permitting system at 910-893-7525 option 1 & select notification permit if multiple permits, then use code **800** for Environmental Health inspection. Please note confirmation number given at end of recording for proof of request.
- Use Click2Gov or IVR to hear results. Once approved, proceed to Central Permitting for remaining permits.

**SEPTIC**

If applying for authorization to construct please indicate desired system type(s): can be ranked in order of preference, must choose one.

- Accepted       Innovative       Conventional       Any  
 Alternative       Other \_\_\_\_\_

The applicant shall notify the local health department upon submittal of this application if any of the following apply to the property in question. If the answer is "yes", applicant **MUST ATTACH SUPPORTING DOCUMENTATION**:

- YES     NO    Does the site contain any Jurisdictional Wetlands?  
 YES     NO    Do you plan to have an irrigation system now or in the future?  
 YES     NO    Does or will the building contain any drains? Please explain. \_\_\_\_\_  
 YES     NO    Are there any existing wells, springs, waterlines or Wastewater Systems on this property?  
 YES     NO    Is any wastewater going to be generated on the site other than domestic sewage?  
 YES     NO    Is the site subject to approval by any other Public Agency?  
 YES     NO    Are there any Easements or Right of Ways on this property?  
 YES     NO    Does the site contain any existing water, cable, phone or underground electric lines?

If yes please call No Cuts at 800-632-4949 to locate the lines. This is a free service.

**I Have Read This Application And Certify That The Information Provided Herein Is True, Complete And Correct. Authorized County And State Officials Are Granted Right Of Entry To Conduct Necessary Inspections To Determine Compliance With Applicable Laws And Rules.**

**I Understand That I Am Solely Responsible For The Proper Identification And Labeling Of All Property Lines And Corners And Making The Site Accessible So That A Complete Site Evaluation Can Be Performed.**

Israel Lucas  
PROPERTY OWNERS OR OWNERS LEGAL REPRESENTATIVE SIGNATURE (REQUIRED)

5/14/13  
DATE

HARNETT COUNTY CENTRAL PERMITTING

P.O. BOX 65

LILLINGTON, NC 27546

For Inspections Call: (910) 893-7525 Fax: (910) 893-2793

Bldg Insp scheduled before 2pm available next business day.

-----

Application Number . . . . .	13-50031305	Date	3/26/14
Property Address . . . . .	12 EISENHOWER CT		
PARCEL NUMBER . . . . .	03-9597- - -0039- -69-		
PIN . . . . .			
Application type description	CP NEW RESIDENTIAL (SFD)		
Subdivision Name . . . . .	PATTONS POINT		
Property Zoning . . . . .	RES/AGRI DIST - RA-20R		

Owner

-----

ISRAEL LUCAS CONST  
 4432 FOX RUN RD  
 SANFORD NC 27330

Contractor

-----

ISRAEL LUCAS CONSTRUCTION INC  
 4432 FOX RUN RD  
 SANFORD NC 27330  
 (919) 770-0902

Applicant

-----

ISRAEL LUCAS CONST #74

--- Structure Information 000 000 37X50 3BDR 3BDR 2BATH SFD W GAR DECK CRL  
 Flood Zone . . . . . FLOOD ZONE X  
 Other struct info . . . . . # BEDROOMS 3.00  
 PROPOSED USE SFD  
 SEPTIC - EXISTING? NEW TANK  
 WATER SUPPLY COUNTY

-----

Permit . . . . .	BLDG, MECH, ELEC, PLB, INSU PERMIT		
Additional desc . . . . .			
Phone Access Code . . . . .	1025154		
Issue Date . . . . .	3/26/14	Valuation . . . . .	0
Expiration Date . . . . .	3/26/15		

-----

Special Notes and Comments

T/S: 05/15/2013 10:05 AM VBROWN ----  
 12 EISENHOWER, PATTONS PNT #74. 27W,  
 LEFT ON TINGEN RD, LEFT ON PATTONS  
 POINT, LEFT ON BUNKER BUSTER, RIGHT ON  
 FIFTY CALIBER, RIGTH ON EISENHOWER.  
 XXX  
 PERMIT INCLUDES BLDG, ELEC, MECH, PLUMB  
 INSULATION AND LAND USE.  
 XXX  
 Work must conform and comply with the  
 STATE BUILDING CODE and all other State  
 and local laws, ordinances & regulations

-----

HARNETT COUNTY CENTRAL PERMITTING

P.O. BOX 65

LILLINGTON, NC 27546

For Inspections Call: (910) 893-7525 Fax: (910) 893-2793

Bldg Insp scheduled before 2pm available next business day.

Application Number . . . . .	13-50031305	Page	2
Property Address . . . . .	12 EISENHOWER CT	Date	3/26/14
PARCEL NUMBER . . . . .	03-9597- - -0039- -69-		
PIN . . . . .			
Application description . . . . .	CP NEW RESIDENTIAL (SFD)		
Subdivision Name . . . . .	PATTONS POINT		
Property Zoning . . . . .	RES/AGRI DIST - RA-20R		
Permit . . . . .	BLDG,MECH,ELEC,PLB,INSU PERMIT		
Additional desc . . . . .			
Phone Access Code . . . . .	1025154		

Required Inspections

Seq	Phone Insp#	Insp Code	Description	Initials	Date
10	101	B101	R*BLDG FOOTING / TEMP SVC POLE	_____	___/___/___
20	103	B103	R*BLDG FOUND & TEMP SVC POLE	_____	___/___/___
20-30	814	A814	ADDRESS CONFIRMATION	_____	___/___/___
30-999	105	B105	R*OPEN FLOOR	_____	___/___/___
40-50	129	I129	R*INSULATION INSPECTION	_____	___/___/___
40-60	425	R425	FOUR TRADE ROUGH IN	_____	___/___/___
40-60	125	R125	ONE TRADE ROUGH IN	_____	___/___/___
40-60	325	R325	THREE TRADE ROUGH IN	_____	___/___/___
40-60	225	R225	TWO TRADE ROUGH IN	_____	___/___/___
50-60	429	R429	FOUR TRADE FINAL	_____	___/___/___
50-60	131	R131	ONE TRADE FINAL	_____	___/___/___
50-60	329	R329	THREE TRADE FINAL	_____	___/___/___
50-60	229	R229	TWO TRADE FINAL	_____	___/___/___

Plan Box # A-1

Date 3-17-14

Job Name LUCAS

App # 13-50031305

Valuation <sup>\$</sup> 167492 Heated SQ Feet 2168

Garage 410  
= 2578

Inspections for SFD/SFA

Crawl  Slab \_\_\_\_\_ Mono \_\_\_\_\_ Basement \_\_\_\_\_

Footing	Footing	Plum Under Slab	Footing
Foundation	Foundation	Ele. Under Slab	Foundation
Address	Address	Address	Waterproofing
Open Floor	Slab	Mono Slab	Plum Under slab
Rough In	Rough In	Rough In	Address
Insulation	Insulation	Insulation	Slab
Final	Final	Final	Open Floor
			Rough In
			Insulation
			Final

Foundation Survey \_\_\_\_\_ Envir. Health \_\_\_\_\_ Other \_\_\_\_\_

Additions / Other

374

Footing \_\_\_\_\_

Foundation \_\_\_\_\_

Slab \_\_\_\_\_

Mono \_\_\_\_\_

Open Floor \_\_\_\_\_

Rough In \_\_\_\_\_

Insulation \_\_\_\_\_

Final \_\_\_\_\_