

Initial Application Date: 5-8-13

Application # 1350031238
CU# _____

COUNTY OF HARNETT RESIDENTIAL LAND USE APPLICATION
Central Permitting 108 E. Front Street, Lillington, NC 27546 Phone: (910) 893-7525 ext:2 Fax: (910) 893-2793 www.harnett.org/permits

"A RECORDED SURVEY MAP, RECORDED DEED (OR OFFER TO PURCHASE) & SITE PLAN ARE REQUIRED WHEN SUBMITTING A LAND USE APPLICATION"

LANDOWNER: McKEE HOMES LLC Mailing Address: 5112 PINE BIRCH DR.
City: RALEIGH State: NC Zip: 27606 Contact No: 910-322-2016 Email: GEOFF@McKEEHOMES.NC.COM

APPLICANT: McKEE HOMES LLC Mailing Address: S.A.A.

City: _____ State: _____ Zip: _____ Contact No: _____ Email: _____
*Please fill out applicant information if different than landowner

CONTACT NAME APPLYING IN OFFICE: GEOFF POTTER Phone # 910-322-2016

PROPERTY LOCATION: Subdivision: OAKMONT Lot #: 29 Lot Size: .44 AC

State Road # 1116 State Road Name: DOC'S ROAD Map Book & Page: 2012/22

Parcel: 0305070046 29 PIN: 0507-33-1229.000

Zoning: DA-20R Flood Zone: X Watershed: NA Deed Book & Page: 2953/929 Power Company: CENTRAL ELECTRIC

*New structures with Progress Energy as service provider need to supply premise number _____ from Progress Energy.

PROPOSED USE:
SFD: (Size 62' x 96') # Bedrooms: 4 # Baths: 3.5 Basement (w/wo bath): _____ Garage: Deck: Patio Crawl Space: _____ Slab: _____ Monolithic Slab:
(Is the bonus room finished? () yes () no w/ a closet? () yes () no (if yes add in with # bedrooms)

Mod: (Size _____ x _____) # Bedrooms _____ # Baths _____ Basement (w/wo bath) _____ Garage: _____ Site Built Deck: _____ On Frame _____ Off Frame _____
(Is the second floor finished? () yes () no Any other site built additions? () yes () no

Manufactured Home: _____ SW _____ DW _____ TW (Size _____ x _____) # Bedrooms: _____ Garage: _____ (site built?) Deck: _____ (site built?)

Duplex: (Size _____ x _____) No. Buildings: _____ No. Bedrooms Per Unit: _____

Home Occupation: # Rooms: _____ Use: _____ Hours of Operation: _____ #Employees: _____

Addition/Accessory/Other: (Size _____ x _____) Use: _____ Closets in addition? () yes () no

Water Supply: County _____ Existing Well _____ New Well (# of dwellings using well _____) *Must have operable water before final

Sewage Supply: New Septic Tank (Complete Checklist) _____ Existing Septic Tank (Complete Checklist) _____ County Sewer

Does owner of this tract of land, own land that contains a manufactured home within five hundred feet (500') of tract listed above? () yes () no

Does the property contain any easements whether underground or overhead () yes () no

Structures (existing or proposed): Single family dwellings: Manufactured Homes: _____ Other (specify): _____

Required Residential Property Line Setbacks: Comments: _____
Front Minimum 35 Actual 36 _____
Rear 25 43.71 _____
Closest Side 16 22.40 _____

Sidestreet/corner lot _____

Nearest Building on same lot _____

SPECIFIC DIRECTIONS TO THE PROPERTY FROM LILLINGTON: _____

LEFT ON S. MAIN ST.

RIGHT ON W. OLD RD.

LEFT ON NC 27 W

LEFT ON DOC'S RD.

LEFT ON EXECUTIVE WAY

If permits are granted I agree to conform to all ordinances and laws of the State of North Carolina regulating such work and the specifications of plans submitted. I hereby state that foregoing statements are accurate and correct to the best of my knowledge. Permit subject to revocation if false information is provided.

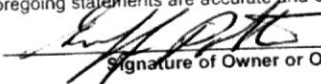

Signature of Owner or Owner's Agent

5/2/13

Date

It is the owner/applicants responsibility to provide the county with any applicable information about the subject property, including but not limited to: boundary information, house location, underground or overhead easements, etc. The county or its employees are not responsible for any incorrect or missing information that is contained within these applications.

This application expires 6 months from the initial date if permits have not been issued

HOUSE PLAN: THE BEAUFORT - ELEV B

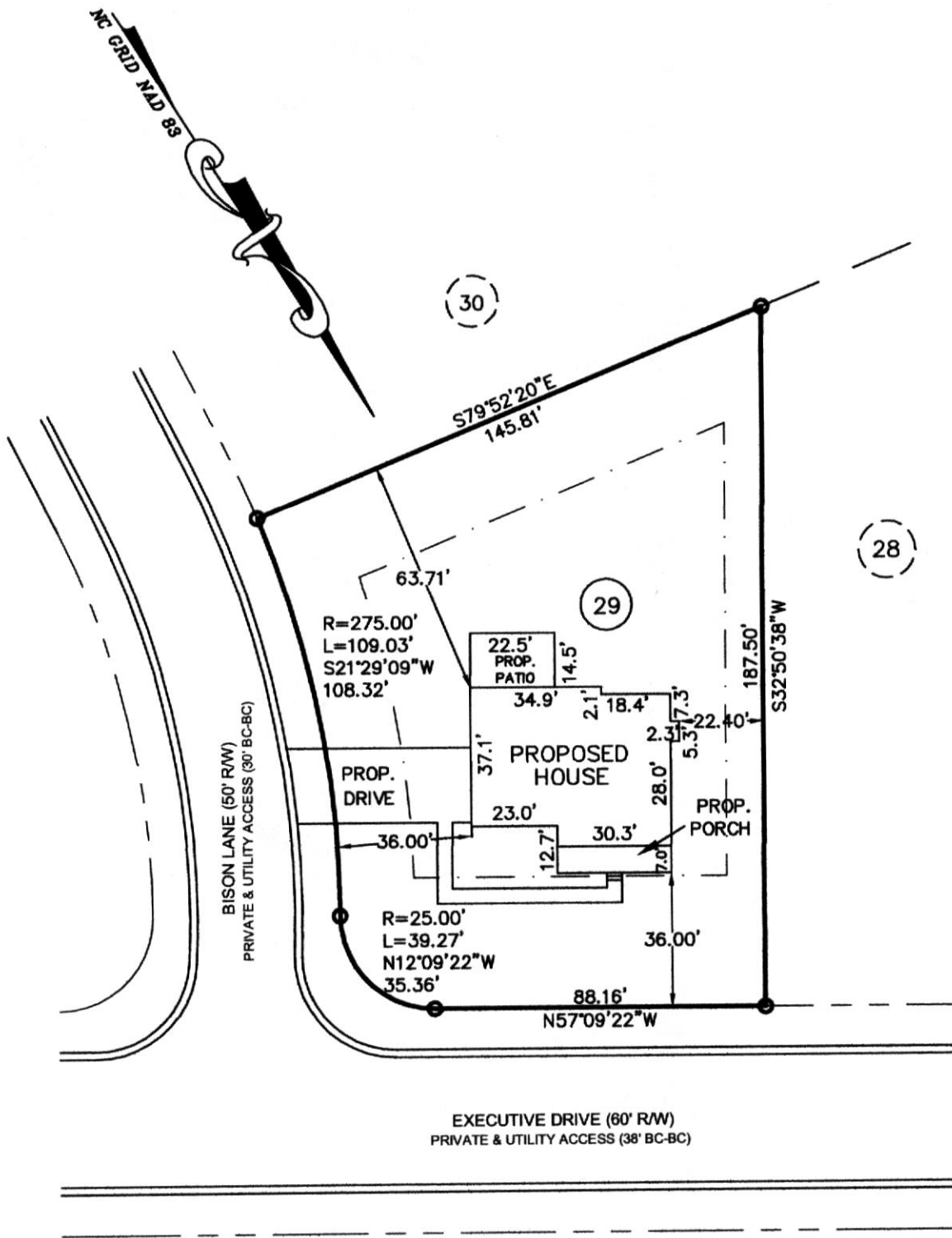

PLOT PLAN

SUBDIVISION: OAKMONT SUBDIVISION
 PHASE ONE
 SECTION ONE
 MB 2012, PG 22

OWNER: MCKEE HOMES, LLC

SCALE: 1" = 40'



The design for the proposed sewage disposal system _____ approved.

Sanitarian Supervisor
 Harnett County Health Dept.

Date

Averette Engineering Co., P.A.

Established 1970

CIVIL ENGINEERING
 LAND SURVEYING
 PLANNING

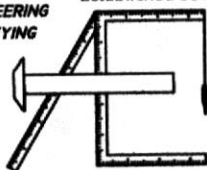

Address:
 712 E. Lake Ridge Road
 Raeford, NC 28376

Phone: (910) 488-5656
 Fax: (910) 488-0181
 License: C-0146

Web: www.averette-eng.com

Michael D. Averette

Michael D. Averette PE-021411
 Professional Engineer

APRIL 30, 2013

Date

PPLAN125 D

OAKMONT LOT # 29

NAME: McKEE HOMES LLC

APPLICATION #: _____

This application to be filled out when applying for a septic system inspection.

County Health Department Application for Improvement Permit and/or Authorization to Construct

IF THE INFORMATION IN THIS APPLICATION IS FALSIFIED, CHANGED, OR THE SITE IS ALTERED, THEN THE IMPROVEMENT PERMIT OR AUTHORIZATION TO CONSTRUCT SHALL BECOME INVALID. The permit is valid for either 60 months or without expiration depending upon documentation submitted. (Complete site plan = 60 months; Complete plat = without expiration)

910-893-7525 option 1

CONFIRMATION # _____

Environmental Health New Septic System Code 800

- **All property irons must be made visible.** Place "pink property flags" on each corner iron of lot. All property lines must be clearly flagged approximately every 50 feet between corners.
- Place "orange house corner flags" at each corner of the proposed structure. Also flag driveways, garages, decks, out buildings, swimming pools, etc. Place flags per site plan developed at/for Central Permitting.
- Place orange Environmental Health card in location that is easily viewed from road to assist in locating property.
- If property is thickly wooded, Environmental Health requires that you clean out the undergrowth to allow the soil evaluation to be performed. Inspectors should be able to walk freely around site. **Do not grade property.**
- **All lots to be addressed within 10 business days after confirmation. \$25.00 return trip fee may be incurred for failure to uncover outlet lid, mark house corners and property lines, etc. once lot confirmed ready.**
- After preparing proposed site call the voice permitting system at 910-893-7525 option 1 to schedule and use code **800** (after selecting notification permit if multiple permits exist) for Environmental Health inspection. Please note confirmation number given at end of recording for proof of request.
- Use Click2Gov or IVR to verify results. Once approved, proceed to Central Permitting for permits.

Environmental Health Existing Tank Inspections Code 800

- Follow above instructions for placing flags and card on property.
- Prepare for inspection by removing soil over **outlet end** of tank as diagram indicates, and lift lid straight up (if possible) and then **put lid back in place.** (Unless inspection is for a septic tank in a mobile home park)
- **DO NOT LEAVE LIDS OFF OF SEPTIC TANK**
- After uncovering **outlet end** call the voice permitting system at 910-893-7525 option 1 & select notification permit if multiple permits, then use code **800** for Environmental Health inspection. Please note confirmation number given at end of recording for proof of request.
- Use Click2Gov or IVR to hear results. Once approved, proceed to Central Permitting for remaining permits.

SEPTIC

If applying for authorization to construct please indicate desired system type(s): can be ranked in order of preference, must choose one.

- Accepted Innovative Conventional Any
 Alternative Other _____

The applicant shall notify the local health department upon submittal of this application if any of the following apply to the property in question. If the answer is "yes", applicant **MUST ATTACH SUPPORTING DOCUMENTATION:**

- YES NO Does the site contain any Jurisdictional Wetlands?
 YES NO Do you plan to have an irrigation system now or in the future?
 YES NO Does or will the building contain any drains? Please explain. _____
 YES NO Are there any existing wells, springs, waterlines or Wastewater Systems on this property?
 YES NO Is any wastewater going to be generated on the site other than domestic sewage?
 YES NO Is the site subject to approval by any other Public Agency?
 YES NO Are there any Easements or Right of Ways on this property?
 YES NO Does the site contain any existing water, cable, phone or underground electric lines?
 If yes please call No Cuts at 800-632-4949 to locate the lines. This is a free service.

I Have Read This Application And Certify That The Information Provided Herein Is True, Complete And Correct. Authorized County And State Officials Are Granted Right Of Entry To Conduct Necessary Inspections To Determine Compliance With Applicable Laws And Rules. I Understand That I Am Solely Responsible For The Proper Identification And Labeling Of All Property Lines And Corners And Making The Site Accessible So That A Complete Site Evaluation Can Be Performed.

PROPERTY OWNERS OR OWNERS LEGAL REPRESENTATIVE SIGNATURE (REQUIRED)

5/1/13
DATE

09/09/11

Application #

1350031238

Harnett County Central Permitting
PO Box 65 Lillington NC 27546
910 893 7525 Fax 910 893 2793 www.harnett.org/permits

Each section below to be filled out by whomever performing work. Must be owner or licensed contractor. Address company name & phone must match.

Application for Residential Building and Trades Permit

entered 53013

A3

Owner's Name McKEE HOMES LLC. Date 5/28/13
Site Address 268 Executive DR Phone 910-322-2016
Directions to job site from Lillington LEFT ON W. OLD ST.

LEFT ON NC 27 W
LEFT ON DOC'S RD
Subdivision LEFT ON EXECUTIVE WAY Lot 29 Oakmont
Description of Proposed Work SINGLE FAMILY RESIDENTIAL # of Bedrooms _____
Heated SF 2953 Unheated SF 1512 Finished Bonus Room? Crawl Space _____ Slab

General Contractor Information

GML DEVELOPMENT INC 910-322-2016
Building Contractor's Company Name Telephone
120 NANDINA CT. FAYETTEVILLE, NC 28311 GEOFF@MCKEEHOMESNC.COM
Address Email Address
63970
License #

Electrical Contractor Information

Description of Work SINGLE FAMILY RESIDENTIAL Service Size 200 Amps T-Pole Yes No
SANDY RIDGE ELECTRIC 910-323-2458
Electrical Contractor's Company Name Telephone
454 WHITEHEAD RD. FAYETTEVILLE, NC 28312 KEITH@SANDYRIDGEELECTRIC.COM
Address Email Address
100064
License #

Mechanical/HVAC Contractor Information

Description of Work SINGLE FAMILY RESIDENTIAL
CERTIFIED HEATING + A/C
Mechanical Contractor's Company Name 910-858-0000 Telephone
P.O. BOX 1071 HOPE MILLS, NC 28348 CERTIFIEDHEATAIR@EMBARQ Email Address
Address 20012 H3-1 MAIL.COM
License #

Plumbing Contractor Information

Description of Work SINGLE FAMILY RESIDENTIAL # Baths 3.5
DELL HAIRE PLUMBING 910-818-4863 Telephone
Plumbing Contractor's Company Name
P.O. BOX 65048 FAYETTEVILLE, NC 28306 DELLHAIREPLUMBING@HOTMAIL.COM Email Address
Address
24204 PL
License #

Insulation Contractor Information

CUMBERLAND INSULATION 910-484-7118 Telephone
Insulation Contractor's Company Name & Address

*NOTE General Contractor must fill out and sign the second page of this application

I hereby certify that I have the authority to make necessary application that the application is correct and that the construction will conform to the regulations in the Building Electrical Plumbing and Mechanical codes and the Harnett County Zoning Ordinance I state the information on the above contractors is correct as known to me and that **by signing below I have obtained all subcontractors permission to obtain these permits** and if **any** changes occur including listed contractors site plan number of bedrooms building and trade plans Environmental Health permit changes or proposed use changes I certify it is my responsibility to notify the Harnett County Central Permitting Department of any and all changes

EXPIRED PERMIT FEES - 6 Months to 2 years permit re-issue fee is \$150 00 After 2 years re-issue fee is as per current fee schedule

G. P. Pette
Signature of Owner/Contractor/Officer(s) of Corporation

5/28/13
Date

Affidavit for Worker's Compensation N C G S 87-14

The undersigned applicant being the

General Contractor Owner Officer/Agent of the Contractor or Owner

Do hereby confirm under penalties of perjury that the person(s) firm(s) or corporation(s) performing the work set forth in the permit

Has three (3) or more employees and has obtained workers compensation insurance to cover them

Has one (1) or more subcontractors(s) and has obtained workers compensation insurance to cover them

Has one (1) or more subcontractors(s) who has their own policy of workers compensation insurance covering themselves

Has no more than two (2) employees and no subcontractors

While working on the project for which this permit is sought it is understood that the Central Permitting Department issuing the permit may require certificates of coverage of worker s compensation insurance prior to issuance of the permit and at any time during the permitted work from any person firm or corporation carrying out the work

Company or Name GML DEVELOPMENT INC

Sign w/Title *G. P. Pette* Project Manager Date 5/28/13

DO NOT REMOVE!

Details: Appointment of Lien Agent

Entry #: 13752

Filed on: 05/27/2013

Initially filed by: gpotter

Designated Lien Agent

First American Title Insurance Company

Online: www.liensnc.com ([dtp://www.liensnc.com](mailto:support@liensnc.com))

Address: 19 W. Hargett St., Suite 507 / Raleigh, NC 27601

Phone: 888-690-7384

Fax: 913-489-5231

Email: support@liensnc.com (<mailto:support@liensnc.com>)

Project Property

Lot 29 268 Executive Dr Oakmont

Pre-Permit Workers

none

Date of First Furnishing

2013-06-03

Property Type

1-2 Family Dwelling

Owner Information

McKee Homes, LLC
5112 Pine Birch Dr.
Raleigh, NC 27606
Phone: 910-322-2016

Print & Post



Contractors:

Please post this notice on the Job Site.

Suppliers and Subcontractors:

Scan this image with your smart phone to view this filing. You can then file a Notice to Lien Agent for this project.

Technical Support Hotline: (888) 690-7384

HARNETT COUNTY CENTRAL PERMITTING

P.O. BOX 65

LILLINGTON, NC 27546

For Inspections Call: (910) 893-7525 Fax: (910) 893-2793

Bldg Insp scheduled before 2pm available next business day.

Application Number	13-50031238	Date	6/05/13
Property Address	268 EXECUTIVE DR		
PARCEL NUMBER	03-0507- - -0046- -29-		
Application type description	CP NEW RESIDENTIAL (SFD)		
Subdivision Name	OAKMONT PHASE 1 SECT1		
Property Zoning	RES/AGRI DIST - RA-20R		

Owner

Contractor

MCKEE HOMES LLC
5112 PINE BIRCH DR
RALEIGH NC 27606
(910) 322-2016

GML DEVELOPMENT INC
5112 PINE BIRCH DRIVE
RALEIGH NC 27606
(919) 793-5237

Applicant

MCKEE HOMES LLC #29
5112 PINE BIRCH DR
RALEIGH NC 27606
(910) 322-2016

--- Structure Information 000 000 62X56 4BDR MONO W/ GARAGE & PATIO
Flood Zone FLOOD ZONE X
Other struct info # BEDROOMS 4000000.00
PROPOSED USE SFD
SEPTIC - EXISTING? NEW TANK
WATER SUPPLY COUNTY

Permit	BLDG, MECH, ELEC, PLB, INSU PERMIT		
Additional desc			
Phone Access Code	985614		
Issue Date	6/05/13	Valuation	0
Expiration Date	6/05/14		

Special Notes and Comments

T/S: 05/08/2013 09:45 AM JBROCK ----
OAKMONT #29
XX
PERMIT INCLUDES BLDG, ELEC, MECH, PLUMB
INSULATION AND LAND USE.
XX
Work must conform and comply with the
STATE BUILDING CODE and all other State
and local laws, ordinances & regulations

HARNETT COUNTY CENTRAL PERMITTING

P.O. BOX 65

LILLINGTON, NC 27546

For Inspections Call: (910) 893-7525 Fax: (910) 893-2793

Bldg Insp scheduled before 2pm available next business day.

Application Number	13-50031238	Page	2
Property Address	268 EXECUTIVE DR	Date	6/05/13
PARCEL NUMBER	03-0507- - -0046- -29-		
Application description . . .	CP NEW RESIDENTIAL (SFD)		
Subdivision Name	OAKMONT PHASE 1 SECT1		
Property Zoning	RES/AGRI DIST - RA-20R		
Permit	BLDG, MECH, ELEC, PLB, INSU PERMIT		
Additional desc . . .			
Phone Access Code .	985614		

Required Inspections

Seq	Phone Insp#	Insp Code	Description	Initials	Date
10-30	814	A814	ADDRESS CONFIRMATION	_____	___/___/___
10-999	309	P309	R*PLUMB UNDER SLAB	_____	___/___/___
10-999	205	E205	R*ELEC UNDER SLAB	_____	___/___/___
20-999	114	B114	R*BLDG MONO SLAB/TEMP SVC POLE	_____	___/___/___
20	104	B104	R*FOUND & SETBACK VERIF SURVEY	_____	___/___/___
30-50	129	I129	R*INSULATION INSPECTION	_____	___/___/___
30-60	425	R425	FOUR TRADE ROUGH IN	_____	___/___/___
30-60	125	R125	ONE TRADE ROUGH IN	_____	___/___/___
30-60	325	R325	THREE TRADE ROUGH IN	_____	___/___/___
30-60	225	R225	TWO TRADE ROUGH IN	_____	___/___/___
40-60	429	R429	FOUR TRADE FINAL	_____	___/___/___
40-60	131	R131	ONE TRADE FINAL	_____	___/___/___
40-60	329	R329	THREE TRADE FINAL	_____	___/___/___
40-60	229	R229	TWO TRADE FINAL	_____	___/___/___
999		H824	ENVIR. OPERATIONS PERMIT	_____	___/___/___

31238

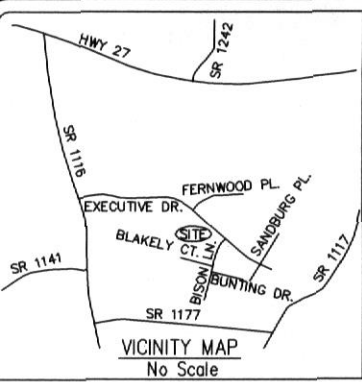

LEGEND

	Surveyed Property Line
	Right-of-Way Line
	Easement Line
	Property Line - Not Surveyed
	EIP - Existing Iron Pipe
	ISS - Iron Stake Set
	EIS - Existing Iron Stake

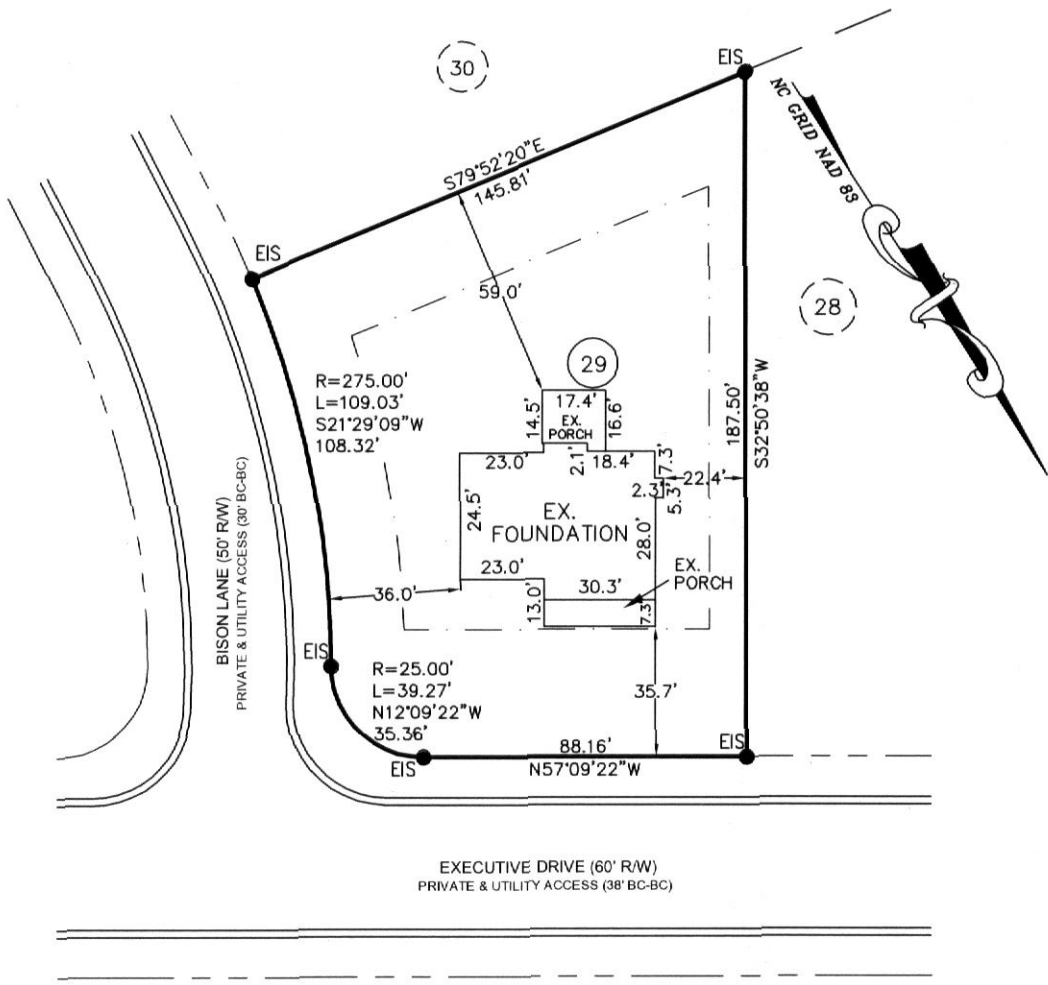

FOUNDATION

PROPERTY OF: MCKEE HOMES, LLC
 ADDRESS: EXECUTIVE DRIVE
 COUNTY: HARNETT
 DATE: JULY 23, 2013
 SCALE: 1" = 40'
 SUBDIVISION: OAKMONT SUBDIVISION
 PHASE TWO
 SECTION TWO
 MAP BOOK 2012, PAGE 479



This map is not for recordation and can not be used for conveyances.

Averette Engineering Co., P.A.
 Established 1970

CIVIL ENGINEERING
 LAND SURVEYING
 PLANNING

Address: 712 E. Lake Ridge Road
 Raeford, NC 28376
 Phone: (910) 488-5656
 Fax: (910) 488-0181
 License: C-0146
 Web: www.averette-eng.com

Michael D. Averette

MICHAEL D. AVERETTE L-3352
 Professional Land Surveyor
 JULY 23, 2013
 Date

PPLAN125 D

COUNTY OF HARNETT
Building Inspections Department
Planning Services

Certificate of Compliance: X **Occupancy:** X

Certificate issued pursuant to the requirements of North Carolina General Statute 153A-363 and Harnett County Zoning Ordinances. This certifies at the time of issuance, this structure was in compliance with the various ordinances of the County of Harnett and the North Carolina State Building Codes. For the following:

Use Classification: R-3
Name: GML Development Inc.

Address: 268 Executive Dr.

Date: 10-2-13

Permit Numbers

Building: 13-50031238

Electrical: "

Insulation: "

Plumbing: "

Mechanical: "

MFG Home:

Building Official: T. Michael Reavis

ADDRESS : 268 EXECUTIVE DR SUBDIV: OAKMONT PHASE 1 SECT1
CONTRACTOR : GML DEVELOPMENT INC PHONE : (919) 793-5237
OWNER : MCKEE HOMES LLC PHONE : (910) 322-2016
PARCEL : 03-0507- - -0046- -29-
APPL NUMBER: 13-50031238 CP NEW RESIDENTIAL (SFD)
DIRECTIONS : T/S: 05/08/2013 09:45 AM JBROCK ----
OAKMONT #29

STRUCTURE: 000 000 62X56 4BDR MONO W/ GARAGE & PATIO
FLOOD ZONE : FLOOD ZONE X
BEDROOMS : 4000000.00 PROPOSED USE : SFD
SEPTIC - EXISTING? : NEW TANK WATER SUPPLY : COUNTY

PERMIT: CPSF 00 CP * SFD

TYP/SQ	REQUESTED COMPLETED	INSP RESULT	DESCRIPTION RESULTS/COMMENTS
P309 01	6/18/13	MR	R*PLUMB UNDER SLAB VRU #: 002397966
	6/18/13	AP	T/S: 06/18/2013 02:35 PM MREARIC -----
B114 01	6/20/13	DT	R*BLDG MONO SLAB/TEMP SVC POLE VRU #: 002399608
	6/20/13	AP	T/S: 06/20/2013 11:21 AM DETAYLOR -----
B104 01	7/24/13	JB	R*FOUND & SETBACK VERIF SURVEY TIME: 17:00 VRU #: 002414951
	7/24/13	AP	T/S: 07/24/2013 08:04 AM JBROCK -----
A814 01	7/25/13	TW	ADDRESS CONFIRMATION TIME: 17:00 VRU #: 002414944
	8/01/13	AP	268 exective dr lillington 27546 T/S: 08/01/2013 09:22 AM TWARD -----
R425 01	7/26/13	MR	FOUR TRADE ROUGH IN VRU #: 002416113
	7/26/13	AP	T/S: 07/26/2013 12:27 PM MREARIC -----
I129 01	7/30/13	MR	R*INSULATION INSPECTION VRU #: 002417590
	7/30/13	AP	T/S: 07/30/2013 02:52 PM MREARIC -----
E209 01	9/03/13	MR	R*ELEC TEMP POWER CERT TIME: 17:00 VRU #: 002434322
	9/03/13	AP	T/S: 08/30/2013 12:48 PM VBROWN ----- T/S: 09/03/2013 02:00 PM MREARIC -----
H824 01	9/13/13	OT	ENVIR. OPERATIONS PERMIT TIME: 17:00 VRU #: 002444974
	9/13/13	AP	T/S: 09/25/2013 04:31 PM SSTEWARD ----- T/S: 09/25/2013 04:32 PM SSTEWARD -----
R429 01	10/02/13	TI	FOUR TRADE FINAL VRU #: 002447357

11 AP-MR

----- COMMENTS AND NOTES -----