

HOUSE PLAN: THE POTTER

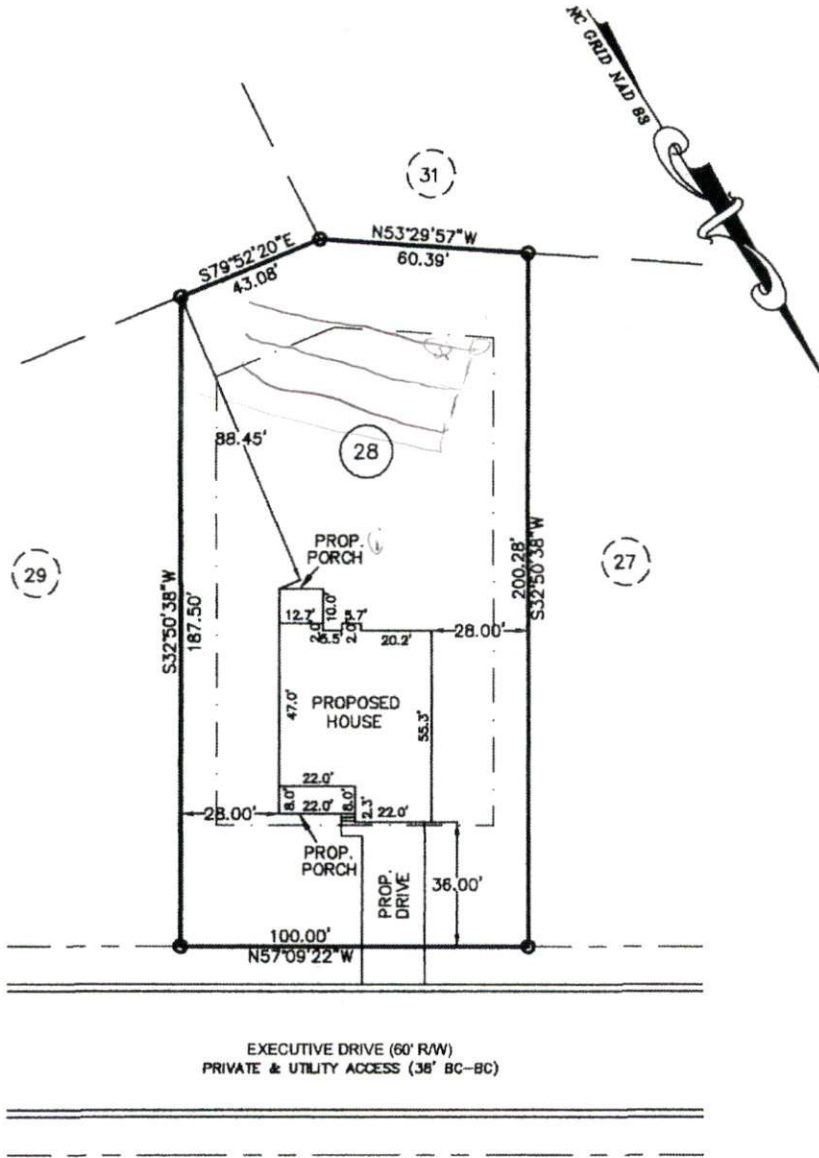

EXECUTIVE DRIVE (60' R/W)
PRIVATE & UTILITY ACCESS (38' BC-BC)

PLOT PLAN

SUBDIVISION: OAKMONT SUBDIVISION
PHASE ONE
SECTION ONE
MB 2012, PG 22

OWNER: MCKEE HOMES, LLC

SCALE: 1" = 40'

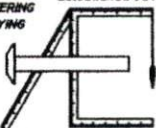

The design for the proposed sewage disposal system _____ approved.
Sanitarian Supervisor
Harnett County Health Dept.
Date _____

Averette Engineering Co., P.A.
Established 1970
CIVIL ENGINEERING
LAND SURVEYING
PLANNING

Address: 712 E. Lake Ridge Road
RaeIord, NC 28376
Phone: (910) 488-5656
Fax: (910) 488-0181
License: C-0146
Web: www.averette-eng.com

Michael D. Averette
Michael D. Averette PE-021411
Professional Engineer
APRIL 30, 2013
Date _____

PPLAN125 C