

**SOIL/SITE EVALUATION  
 for ON-SITE WASTEWATER SYSTEM**

Owner:                      Applicant:  
 Address:  
 Proposed Facility: 5 BOWNS                      Date Evaluated:  
 Location of Site:                      Design Flow (.1949): 600 gpd                      Property Size:  
 Water Supply:                      Property Recorded:                       Well                       Spring                       Other  
 Evaluation Method:  Auger Boring                       Public  Individual                       Pit                       Cut  
 Type of Wastewater:                       Sewage                       Industrial Process                       Mixed

P R O F I L E #	.1940 Landscape Position/ Slope %	Horizon Depth (In.)	SOIL MORPHOLOGY .1941		OTHER PROFILE FACTORS				Profile Class & LTAR
			.1941 Structure/ Texture	.1941 Consistence Mineralogy	.1942 Soil Wetness/ Color	.1943 Soil Depth (IN.)	.1956 Sapro Class	.1944 Restr Horiz	
1		0-19	G S	VFA NS/HP					
		19-45	SBR SCL	FA SS/SF	10YR 7/2 @ 38"				P3 -21
2		0-22	G S	VFA NS/HP					
		22-45	SBR SCL	FA SS/SF	10YR 7/2 @ 39"				P3 -21
3		0-38	G S	VFA NS/HP					
		38-50	SBR SCL	FA SS/SF					P4

Description	Initial System	Repair System	Other Factors (.1946): Site Classification (.1948): P3 Evaluated By: [Signature] Others Present:
Available Space (.1945)	✓	✓	
System Type(s)	23-40	250	
Site LTAR	4	4	

3 x 125 @ 24-40



I, MICHAEL P. GRIFFIN, certify that under my direction and supervision this map was drawn from an actual field survey; that the error of closure of the survey as calculated by coordinates is 1:10,000+; that the area shown hereon was calculated by coordinates.  
Witness my hand and seal this day of MONTH 2013.

BX 2012 PG 22-23  
HARNETT CO. REGISTRY

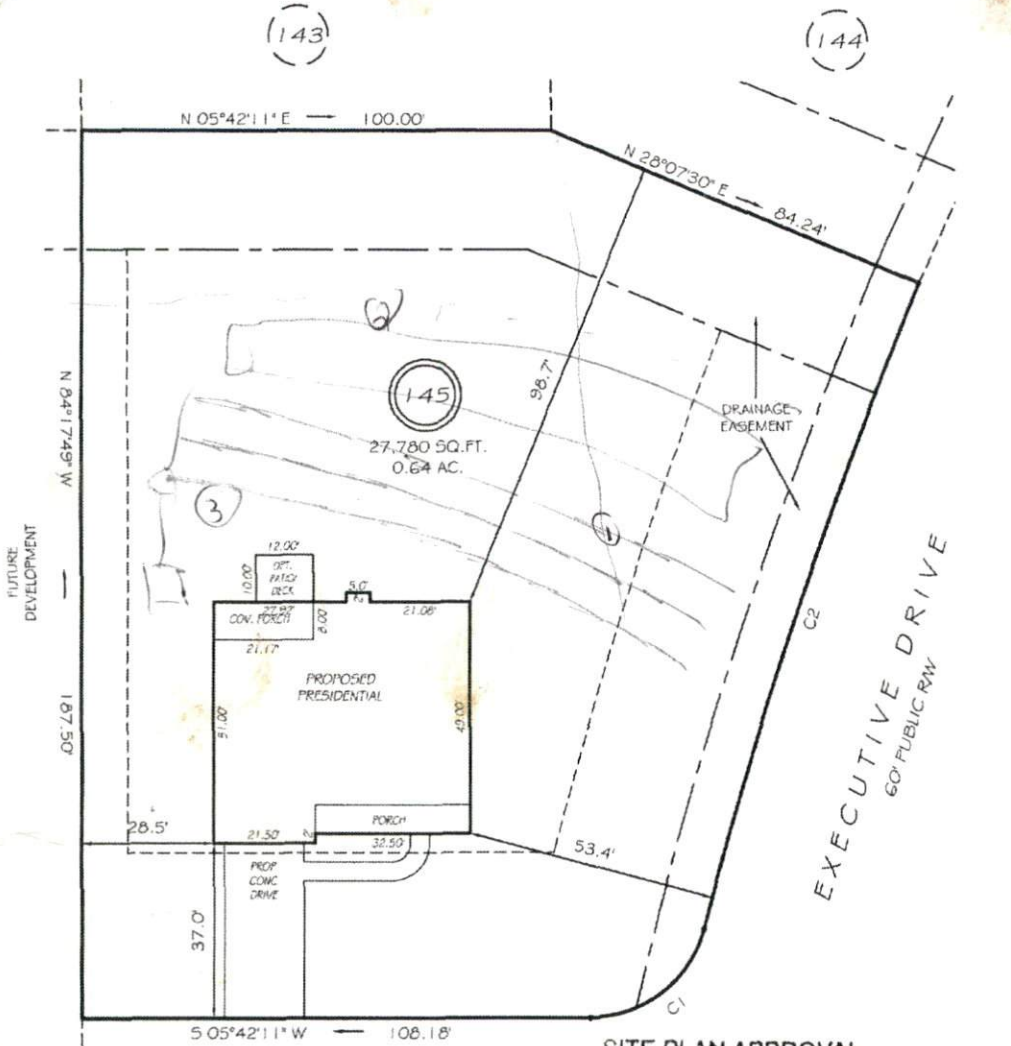

3x125 @ 24-18"

**SITE PLAN APPROVAL**  
 DISTRICT RAZOR USE SFD  
 #BEDROOMS 5 SETBACKS  
410-13 FRONT 35'  
 REAR 25'  
 DATE: \_\_\_\_\_ 6/10/13 Administrator 10'

C1 R=25.00' L=32.98' S32°05'36"E 30.64'  
 C2 R=1030.00' L=144.08' S65°52'56"E 143.96'

**PRELIMINARY**  
 NOT FOR RECORDATION,  
 SALES OR CONVEYANCE

**LEGEND**

EIP	EXISTING IRON PIPE	FES	FLARED END SECTION
IPS	IRON PIPE SET	WM	WATER METER
RAW	RIGHT OF WAY	CO	CLEAN OUT
NPF	NOW OR FORMERLY	FH	FIRE HYDRANT
EIS	EXISTING IRON STAKE	CB	CATCH BASIN

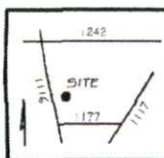

**GRiffin LAND SURVEYING, INC.**  
 P.O. BOX 148  
 FUQUAY-VARINA, NC 27526  
 (919) 567-1963

DRAWN BY NMF      DATE 3/25/13  
 CHECKED BY MPG      SCALE 1" = 30'

**PLOT PLAN**  
 FOR  
**H & H HOMES**  
 OAKMONT  
 LOT 145  
 CHERRY HILL DRIVE  
 NORTH CAROLINA  
 HARNETT COUNTY BARBECUE TOWNSHIP