

HTE# 13-5-31020

Harnett County Department of Public Health

28159

Improvement Permit

A building permit cannot be issued with only an Improvement Permit

PROPERTY LOCATION: Hwy 87

ISSUED TO: KRISTI SNYDER

SUBDIVISION CYPRESS CREEK FARMS

LOT # TR7

NEW REPAIR EXPANSION

Site Improvements required prior to Construction Authorization Issuance:

Type of Structure: SFO (32x60')

Proposed Wastewater System Type: 25% REDUCTION SYSTEM

Projected Daily Flow: 360 GPD

Number of bedrooms: 3 Number of Occupants: 6 max

Basement Yes No

Pump Required: Yes No May be required based on final location and elevations of facilities

Type of Water Supply: Community Public Well Distance from well 100 feet

Permit valid for: Five years

Permit conditions: _____ No expiration

Authorized State Agent: [Signature]

Date: 11/7/14

SEE ATTACHED SITE SKETCH

The issuance of this permit by the Health Department in no way guarantees the issuance of other permits. The permit holder is responsible for checking with appropriate governing bodies in meeting their requirements. This site is subject to revocation if the site plan, plat, or the intended use changes. The Improvement Permit shall not be affected by a change in ownership of the site. This permit is subject to compliance with the provisions of the Laws and Rules for Sewage Treatment and Disposal and to conditions of this permit.

Construction Authorization

(Required for Building Permit)

The construction and installation requirements of Rules .1950, .1952, .1954, .1955, .1956, .1957, .1958, and .1959 are incorporated by references into this permit and shall be met. Systems shall be installed in accordance with the attached system layout.

ISSUED TO: KRISTI SNYDER

PROPERTY LOCATION: Hwy 87

SUBDIVISION CYPRESS CREEK FARMS

LOT # TR7

Facility Type: SFO (32x60')

New Expansion Repair

Basement? Yes No Basement Fixtures? Yes No

Type of Wastewater System** 25% REDUCTION SYSTEM (Initial) Wastewater Flow: 360 GPD

(See note below, if applicable)

25% REDUCTION SYSTEM (Repair)

Installation Requirements/Conditions

Septic Tank Size 1000 gallons

Number of trenches 2

Exact length of each trench 150 feet

Trench Spacing: 9 Feet on Center

Pump Tank Size _____ gallons

Trenches shall be installed on contour at a

Soil Cover: 6-8 inches

Maximum Trench Depth of: 18-30 inches

(Maximum soil cover shall not exceed

(Trench bottoms shall be level to +/-1/4"

36" above the trench bottom)

in all directions)

Pump Requirements: _____ ft. TDH vs. _____ GPM

Aggregate Depth: _____ inches below pipe

Conditions: SEE ALL CONDITIONS ON SITE SKETCH

_____ inches above pipe

_____ inches total

**WATER LINES (INCLUDING IRRIGATION) MUST BE 10FT. FROM ANY PART OF SEPTIC SYSTEM OR REPAIR AREA.
NO UTILITIES ALLOWED IN INITIAL OR REPAIR DRAIN FIELD AREA.**

**If applicable: I understand the system type specified is different from the type specified on the application. I accept the specifications of this permit.

Owner/Legal Representative Signature: _____

Date: _____

This Construction Authorization is subject to revocation if the site plan, plat, or the intended use changes. The Construction Authorization shall not be transferred when there is a change in ownership of the site. This Construction Authorization is subject to compliance with the provisions of the Laws and Rules for Sewage Treatment and Disposal and to the conditions of this permit.

SEE ATTACHED SITE SKETCH

Authorized State Agent: [Signature]

RGHS

Date: 11/7/14

Construction Authorization Expiration Date: 11/7/19

HTE# 13-5-31020

Permit # 28159

Harnett County Department of Public Health Site Sketch

ISSUED TO: KARL SNYDER PROPERTY LOCATOR: HWY 87
SUBDIVISION CYPRESS CREEK FARMS LOT # T27

Authorized State Agent: REHS (OLIVER TOLKSDORF) Date: 11/7/24

22 ACRES

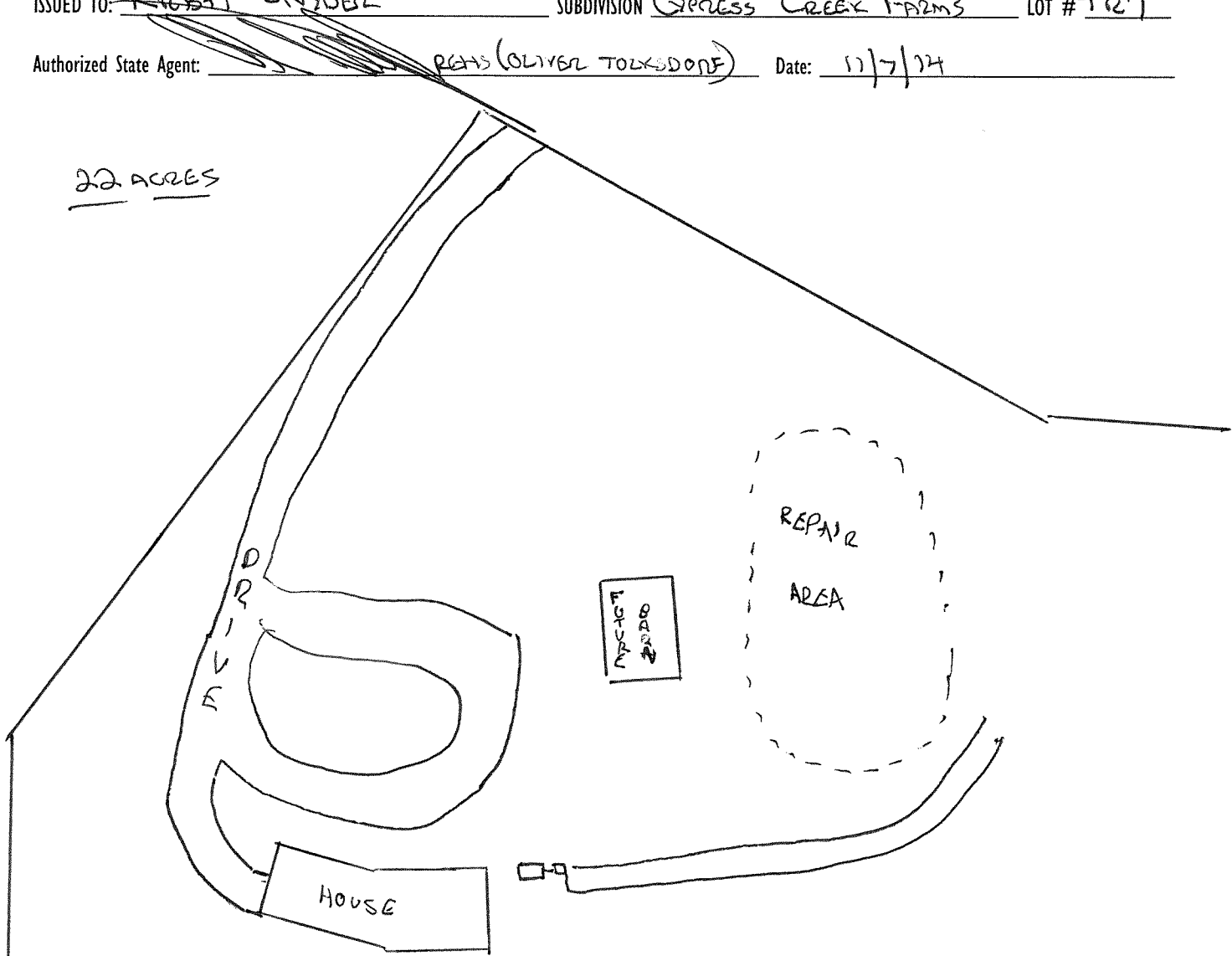

- * MEET ON SITE PRIOR TO INSTALLATION
- * SYSTEM SIZED TO ALLOW FLOW FROM FUTURE BARN
- * THIS PERMIT REPLACES ORIGINAL PERMIT # 27431 DATED 4/24/13