

Initial Application Date: 3/15/13

Application # 1350030953

COUNTY OF HARNETT RESIDENTIAL LAND USE APPLICATION  
Central Permitting 108 E. Front Street, Lillington, NC 27546 Phone: (910) 893-7525 Fax: (910) 893-2793 www.harnett.org

LANDOWNER: Bill Clark Homes Mailing Address: PO Box 67021  
City: Fayetteville State: NC Zip: 28304 Home #: 910-424-2898 Contact #: 910-237-2479

APPLICANT: Bill Clark Homes Mailing Address: same  
City: \_\_\_\_\_ State: \_\_\_\_\_ Zip: \_\_\_\_\_ Home #: \_\_\_\_\_ Contact #: \_\_\_\_\_

\*Please fill out applicant information if different than landowner  
CONTACT NAME APPLYING IN OFFICE: Brian Walker Phone #: 910-237-2479

PROPERTY LOCATION: Subdivision: Carolina Seasons Lot #: 72 Lot Size: 1.175A<  
State Road #: 1323 State Road Name: Ponderosa Map Book & Page: 2009/438

Parcel: 09 G507 03 000615 PIN: 9557-60-3592.000  
Zoning: RA-20R Flood Zone: na Watershed: na Deed Book & Page: \_\_\_\_\_

SPECIFIC DIRECTIONS TO THE PROPERTY FROM LILLINGTON: Hwy 27 to 87 N - Turn right, Turn left on Milton Welch Rd. Cont. to Ponderosa Rd. Turn left. Then turn right on Ponderosa Trails into Carolina Seasons.

PROPOSED USE: (Include Bonus room as a bedroom if it has a closet)  
 SFD (Size 45x55) # Bedrooms 3 # Baths 3 Basement (w/wo bath) no Garage 2 car Deck patio Crawl Space / Slab Slab  
 Mod (Size \_\_\_\_\_ x \_\_\_\_\_) # Bedrooms \_\_\_\_\_ # Baths \_\_\_\_\_ Basement (w/wo bath) \_\_\_\_\_ Garage \_\_\_\_\_ Site Built Deck \_\_\_\_\_ ON Frame / OFF  
 Manufactured Home: \_\_\_\_\_ SW \_\_\_\_\_ DW \_\_\_\_\_ TW (Size \_\_\_\_\_ x \_\_\_\_\_) # Bedrooms \_\_\_\_\_ Garage \_\_\_\_\_ (site built?) \_\_\_\_\_ Deck \_\_\_\_\_ (site built?) \_\_\_\_\_  
 Duplex No. Buildings \_\_\_\_\_ No. Bedrooms/Unit \_\_\_\_\_  
 Home Occupation # Rooms \_\_\_\_\_ Use \_\_\_\_\_ Hours of Operation: \_\_\_\_\_ # Employees \_\_\_\_\_  
 Addition/Accessory/Other (Size \_\_\_\_\_ x \_\_\_\_\_) Use \_\_\_\_\_ Closets in addition ( ) yes ( ) no

Water Supply:  County ( ) Well (No. dwellings \_\_\_\_\_) MUST have operable water before final  
Sewage Supply:  New Septic Tank (Complete **New Tank Checklist**) ( ) Existing Septic Tank ( ) County Sewer  
Property owner of this tract of land own land that contains a manufactured home w/in five hundred feet (500') of tract listed above? ( ) YES  NO  
Structures (existing or proposed): Single family dwellings 1 Manufactured Homes \_\_\_\_\_ Other (specify) \_\_\_\_\_

Comments: \_\_\_\_\_

Required Residential Property Line Setbacks:  
Front Minimum 35 Actual 38'8"  
Rear 25 41.4  
Closest Side 10 27.5'  
Sidestreet/corner lot n/a  
Nearest Building on same lot n/a

If permits are granted I agree to conform to all ordinances and laws of the State of North Carolina regulating such work and the specifications of plans submitted. I hereby state that foregoing statements are accurate and correct to the best of my knowledge. Permit subject to revocation if false information is provided.

Brian Walker  
Signature of Owner or Owner's Agent

3-15-13  
Date

\*\*This application expires 6 months from the initial date if no permits have been issued\*\*  
A RECORDED SURVEY MAP, RECORDED DEED (OR OFFER TO PURCHASE) AND PLAT ARE REQUIRED WHEN APPLYING FOR LAND USE APPLICATION  
Please use Blue or Black Ink ONLY

NAME: Bill Clark Homes

APPLICATION #: \_\_\_\_\_

**\*This application to be filled out when applying for a septic system inspection.\***

**County Health Department Application for Improvement Permit and/or Authorization to Construct**

IF THE INFORMATION IN THIS APPLICATION IS FALSIFIED, CHANGED, OR THE SITE IS ALTERED, THEN THE IMPROVEMENT PERMIT OR AUTHORIZATION TO CONSTRUCT SHALL BECOME INVALID. The permit is valid for either 60 months or without expiration depending upon documentation submitted. (complete site plan = 60 months; complete plat = without expiration)

910-893-7525 option 1

CONFIRMATION # \_\_\_\_\_

**Environmental Health New Septic System Code 800**

- Place "pink property flags" on each corner iron of lot. All property lines must be clearly flagged approximately every 50 feet between corners.
- Place "orange house corner flags" at each corner of the proposed structure. Also flag driveways, garages, decks, out buildings, swimming pools, etc. Place flags per site plan developed at/for Central Permitting.
- Place orange Environmental Health card in location that is easily viewed from road to assist in locating property.
- If property is thickly wooded, Environmental Health requires that you clean out the undergrowth to allow the soil evaluation to be performed. Inspectors should be able to walk freely around site. **Do not grade property.**
- Call No Cuts to locate utility lines prior to scheduling inspection. 800-632-4949 (This is a free service)
- After preparing proposed site call the voice permitting system at 910-893-7525 option 1 to schedule and use code 800 (after selecting notification permit if multiple permits exist) for Environmental Health inspection. **Please note confirmation number given at end of recording for proof of request.**
- Use Click2Gov or IVR to verify results. Once approved, proceed to Central Permitting for permits.

**Environmental Health Existing Tank Inspections Code 800**

- Follow above instructions for placing flags and card on property.
- Prepare for inspection by removing soil over door as diagram indicates. Loosen trap door cover. (Unless inspection is for a septic tank in a mobile home park)
- After preparing trapdoor call the voice permitting system at 910-893-7525 option 1 & select notification permit if multiple permits, then use code 800 for Environmental Health inspection. **Please note confirmation number given at end of recording for proof of request.**
- Use Click2Gov or IVR to hear results. Once approved, proceed to Central Permitting for remaining permits.

**SEPTIC**

If applying for authorization to construct please indicate desired system type(s): can be ranked in order of preference, must choose one.

- Accepted       Innovative       Conventional       Any  
 Alternative       Other \_\_\_\_\_

The applicant shall notify the local health department upon submittal of this application if any of the following apply to the property in question. If the answer is "yes", applicant must attach supporting documentation.

- YES     NO    Does the site contain any Jurisdictional Wetlands?
- YES     NO    Do you plan to have an irrigation system now or in the future?
- YES     NO    Does or will the building contain any drains? Please explain. \_\_\_\_\_
- YES     NO    Are there any existing wells, springs, waterlines or Wastewater Systems on this property?
- YES     NO    Is any wastewater going to be generated on the site other than domestic sewage?
- YES     NO    Is the site subject to approval by any other Public Agency?
- YES     NO    Are there any easements or Right of Ways on this property? 20' drainage
- YES     NO    Does the site contain any existing water, cable, phone or underground electric lines?
- If yes please call No Cuts at 800-632-4949 to locate the lines. This is a free service.

I Have Read This Application And Certify That The Information Provided Herein Is True, Complete And Correct. Authorized County And State Officials Are Granted Right Of Entry To Conduct Necessary Inspections To Determine Compliance With Applicable Laws And Rules. I Understand That I Am Solely Responsible For The Proper Identification And Labeling Of All Property Lines And Corners And Making The Site Accessible So That A Complete Site Evaluation Can Be Performed.

Bill Clark  
PROPERTY OWNERS OR OWNERS LEGAL REPRESENTATIVE SIGNATURE (REQUIRED)

3/22/13  
DATE





# Plot Plan Only Not a Survey

Crestview Development LLC  
Deed Book 2581, Page 811  
Map Number 2009-438

Israel Lucas Construction Inc.  
Deed Book 2891, Page 704  
Map Number 2009-438

Crestview Development LLC  
Deed Book 2581, Page 811  
Map Number 2009-438

Crestview Development LLC  
Deed Book 2881, Page 811  
Map Number 2009-438

Daniel Fridley and  
Lauren Fridley  
Deed Book 3010, Page 691  
Map Number 2009-438

Christopher M. Borke  
Deed Book 2974, Page 571  
Map Number 2009-438

Minimum Setbacks  
Front = 35'  
Side = 10'  
Rear = 25'

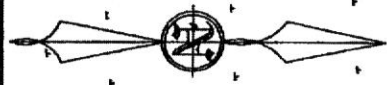

Map Number 2009-438

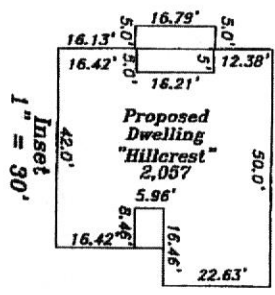
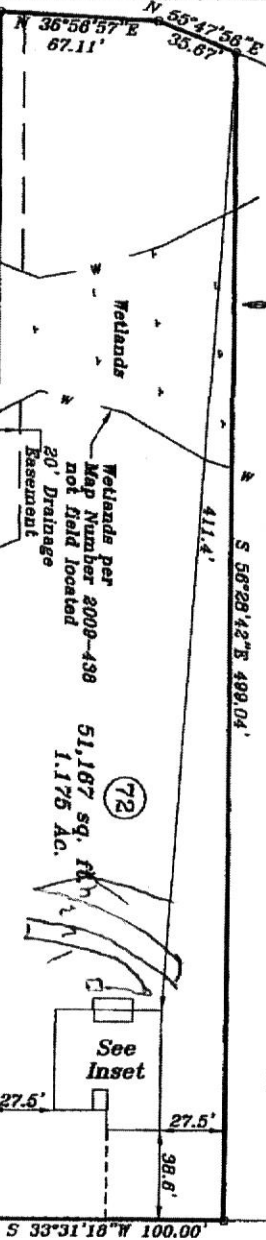

Wildwood Way 50' Public R/W

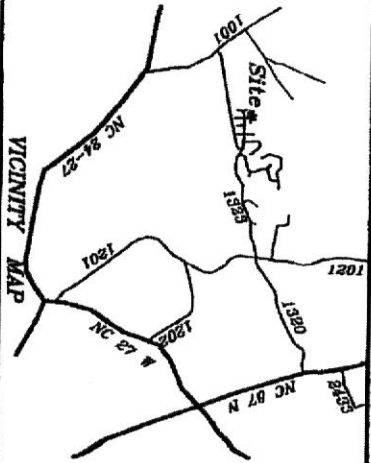

Plot Plan For:  
**Bill Clark Homes  
of Fayetteville, LLC**

Johnsonville Twp. Harnett County  
Scale: 1" = 60' Date: 3-18-13

Surveyed & Mapped By  
**STANCI & ASSOCIATES**  
Professional Land Surveyor, P.A. C-08931  
P.O. Box 730, Angler, N.C. 27501  
919-639-2133 919-639-2602 (FAX)  
tstancil@embarqmail.com



\* Each section below to be filled out by whomever performing work. Must be owner or licensed contractor. Address, company name & phone must match information on license.

Application # \_\_\_\_\_

Harnett County Central Permitting  
PO Box 65 Lillington, NC 27546  
Phone 910-893-7525 Fax 910-893-2793 www.harnett.org

**Application for Residential Building and Trades Permit**

Owner's Name: Bill Clark Homes of Fayetteville, LLC Date: \_\_\_\_\_

Site Address: \_\_\_\_\_ Phone: (910) 426-2898

Directions to job site from Lillington: Take Hwy 27 to 87N - Turn right. Turn left on Milton Welch Rd. Continue to Ponderosa R. Turn left. Then turn right on Ponderosa Trail into neighbor.

Subdivision: Carolina Seasons Lot: 72

Description of Proposed Work: Single Family Dwelling #Bedrooms: 3

Heated SF 2057 Unheated SF 1016 Finished Rec Room? yes Crawl Space ( ) Slab

**General Contractor Information**

Bill Clark Homes of Fayetteville, LLC (910) 426-2898  
Building Contractor's Company Name Telephone

PO Box 87021 FAYETTEVILLE, NC 28304 34592-BLD-U  
Address License #

Kimberly Coy  
Signature of Owner/Contractor/Officer(s) of Corporation Must sign & fill out second page

**Electrical Permit Information**

Description of Work New Electric Service Service Size: 200 Amps TPole  No

JIMMY HALL HEATING & AIR 910-424-8419  
Electrical Contractor's Company Name Telephone

PO Box 1167 HOPE MILLS NC 28348 24752 U  
Address License #

Jimmy Hall  
Signature of Officer(s) of Corporation

**Mechanical Permit Information**

Description of Work New Heating & Cooling System

Jimmy Hall HEATING & AIR 910-424-8419  
Mechanical Contractor's Company Name Telephone

PO Box 1167, Hope Mills, NC 28348 14953 H31  
Address License #

Jimmy Hall  
Signature of Officer(s) of Corporation

**Plumbing Permit Information**

Description of Work New Plumbing # Baths \_\_\_\_\_

VANCE JOHNSON PLUMBING 910-424-6712  
Plumbing Contractor's Company Name Telephone

3242 MID PINE DR FAY NC 28306 7756-PI  
Address License #

William R. Boyer  
Signature of Officer(s) of Corporation

**Insulation Permit Information**

A-1 Insulation P.O. Box 180 Hope Mills, NC 28348 (910) 429-2990  
Insulation Contractor's Company Name & Address Telephone

### Homeowners Applying to Build Their Own Home

Please answer the following questions then see a Permit Technician to determine if you qualify for permit under Owners Exemption. Questionnaire per G.S. 87-14 Regulations as to Issue of Building Permits (Memo available upon request)

1. Do you own the land on which this building will be constructed?    \_\_\_ yes    \_\_\_ no
2. Have you hired or intend to hire an individual to superintend and manage construction of the project?    \_\_\_ yes    \_\_\_ no
3. Do you intend to directly control & supervise construction activities? \_\_\_ yes    \_\_\_ no
4. Do you intend to schedule, contract, or directly pay for all phases of construction work to be done?    \_\_\_ yes    \_\_\_ no
5. Do you intend to personally occupy the building for at least 12 consecutive months following completion of construction and do you understand that if you do not do so, it creates the presumption under law that you fraudulently secured the permit?    \_\_\_ yes    \_\_\_ no

I hereby certify that I have the authority to make necessary application, that the application is correct and that the construction will conform to the regulations in the Building, Electrical, Plumbing and Mechanical codes, and the Harnett County Zoning Ordinance. I state the information on the above contractors is correct as known to me and if any changes occur including listed contractors, site plan, number of bedrooms, building and trade plans, Environmental Health permit changes or proposed use changes, I certify it is my responsibility to notify the Harnett County Central Permitting Department of any and all changes.

Brian D. Walker

Signature of Owner/Contractor/Officer(s) of Corporation

3/22/13

Date

### Affidavit for Worker's Compensation N.C.G.S. 87-14

The undersigned applicant being the:

\_\_\_ General Contractor    \_\_\_ Owner    X Officer/Agent of the Contractor or Owner

Do hereby confirm under penalties of perjury that the person(s), firm(s) or corporation(s) performing the work set forth in the permit:

\_\_\_ Has three (3) or more employees and has obtained workers' compensation insurance to cover them.

\_\_\_ Has one (1) or more subcontractors(s) and has obtained workers' compensation insurance to cover them.

X Has one (1) or more subcontractors(s) who has their own policy of workers' compensation insurance covering themselves.

\_\_\_ Has no more than two (2) employees and no subcontractors.

While working on the project for which this permit is sought it is understood that the Central Permitting Department issuing the permit may require certificates of coverage of worker's compensation insurance prior to issuance of the permit and at any time during the permitted work from any person, firm or corporation carrying out the work.

Company or Name: Brian D. Walker - Bill Clark Homes

Sign w/Title: B.D. Walker

Date: 3-15-13

HARNETT COUNTY CENTRAL PERMITTING  
P.O. BOX 65  
LILLINGTON, NC 27546  
For Inspections Call: (910) 893-7525 Fax: (910) 893-2793  
Bldg Insp scheduled before 2pm available next business day.

-----  
Application Number . . . . . 13-50030953 Date 4/23/13  
Property Address . . . . . 105 WILDWOOD WAY  
PARCEL NUMBER . . . . . 09-9567-03- -0006- -15-  
Application type description CP NEW RESIDENTIAL (SFD)  
Subdivision Name . . . . . CAROLINA SEASONS PH2 SECT 2 59  
Property Zoning . . . . . RES/AGRI DIST - RA-20R

Owner Contractor  
-----  
BILL CLARK HOMES BILL CLARK HOMES LLC  
PO BOX 87021 200 EAST ARLINGTON BLVD  
FAYETTEVILLE NC 28304 SUITE A  
(910) 424-2898 GREENVILLE NC 27858  
(252) 355-5805

Applicant  
-----  
BILL CLARK HOMES #72  
PO BOX 87021  
FAYETTEVILLE NC 28304  
(910) 424-2898

--- Structure Information 000 000 45X55 3BDR SLAB W/ GARAGE  
Flood Zone . . . . . FLOOD ZONE X  
Other struct info . . . . . # BEDROOMS 3000000.00  
PROPOSED USE SFD  
SEPTIC - EXISTING? NEW TANK  
WATER SUPPLY COUNTY

-----  
Permit . . . . . BLDG,MECH,ELEC,PLB,INSU PERMIT  
Additional desc . . . . .  
Phone Access Code . . . . . 975342  
Issue Date . . . . . 4/23/13 Valuation . . . . . 0  
Expiration Date . . . . . 4/23/14

-----  
Special Notes and Comments  
T/S: 03/28/2013 03:30 PM JBROCK ----  
27 TO 87 N TURN R TURN L ON MILTON  
WELCH RD CONT TO PONDEROSA RD TURN L  
THEN TURN R ON PONDEROSA TRAIL INTO  
CAROLINA SEASONS LOT 72  
XX  
PERMIT INCLUDES BLDG,ELEC,MECH,PLUMB  
INSULATION AND LAND USE.  
XX  
Work must conform and comply with the  
STATE BUILDING CODE and all other State  
and local laws, ordinances & regulations

-----  
\_\_\_\_\_  
\_\_\_\_\_



HARNETT COUNTY CENTRAL PERMITTING  
P.O. BOX 65  
LILLINGTON, NC 27546  
For Inspections Call: (910) 893-7525 Fax: (910) 893-2793  
Bldg Insp scheduled before 2pm available next business day.

Page 2  
Date 4/23/13

Application Number . . . . . 13-50030953  
Property Address . . . . . 105 WILDWOOD WAY  
PARCEL NUMBER . . . . . 09-9567-03- -0006- -15-  
Application description . . . . . CP NEW RESIDENTIAL (SFD)  
Subdivision Name . . . . . CAROLINA SEASONS PH2 SECT 2 59  
Property Zoning . . . . . RES/AGRI DIST - RA-20R

Permit . . . . . BLDG,MECH,ELEC,PLB,INSU PERMIT

Additional desc . . .  
Phone Access Code . . . . . 975342

Required Inspections

Seq	Phone Insp#	Insp Code	Description	Initials	Date
10	101	B101	R*BLDG FOOTING / TEMP SVC POLE	_____	___/___/___
20	103	B103	R*BLDG FOUND & TEMP SVC POLE	_____	___/___/___
20-30	814	A814	ADDRESS CONFIRMATION	_____	___/___/___
30-999	111	B111	R*BLDG SLAB INSP/TEMP SVC POLE	_____	___/___/___
30-999	309	P309	R*PLUMB UNDER SLAB	_____	___/___/___
40-50	129	I129	R*INSULATION INSPECTION	_____	___/___/___
40-60	425	R425	FOUR TRADE ROUGH IN	_____	___/___/___
40-60	125	R125	ONE TRADE ROUGH IN	_____	___/___/___
40-60	325	R325	THREE TRADE ROUGH IN	_____	___/___/___
40-60	225	R225	TWO TRADE ROUGH IN	_____	___/___/___
50-60	429	R429	FOUR TRADE FINAL	_____	___/___/___
50-60	131	R131	ONE TRADE FINAL	_____	___/___/___
50-60	329	R329	THREE TRADE FINAL	_____	___/___/___
50-60	229	R229	TWO TRADE FINAL	_____	___/___/___
999		H824	ENVIR. OPERATIONS PERMIT	_____	___/___/___

ADDRESS : 105 WILDWOOD WAY SUBDIV: CAROLINA SEASONS PH2 SECT 2 59  
 CONTRACTOR : BILL CLARK HOMES LLC PHONE : (252) 355-5805  
 OWNER : BILL CLARK HOMES PHONE : (910) 424-2898  
 PARCEL : 09-9567-03- -0006- -15-  
 APPL NUMBER: 13-50030953 CP NEW RESIDENTIAL (SFD)  
 DIRECTIONS : T/S: 03/28/2013 03:30 PM JBROCK ----  
 . 27 TO 87 N TURN R TURN L ON MILTON  
 WELCH RD CONT TO PONDEROSA RD TURN L  
 THEN TURN R ON PONDEROSA TRAIL INTO  
 CAROLINA SEASONS LOT 72

**STRUCTURE: 000 000 45X55 3BDR SLAB W/ GARAGE**

FLOOD ZONE : FLOOD ZONE X  
 # BEDROOMS : 3000000.00 PROPOSED USE : SFD  
 SEPTIC - EXISTING? : NEW TANK WATER SUPPLY : COUNTY

**PERMIT: CPSF 00 CP \* SFD**

TYP/SQ	REQUESTED COMPLETED	INSP RESULT	DESCRIPTION RESULTS/COMMENTS
B101 01	5/01/13	FS	R*BLDG FOOTING / TEMP SVC POLE VRU #: 002375218
	5/01/13	AP	T/S: 05/01/2013 03:06 PM FSPIVEY -----
B103 01	5/14/13	FS	R*BLDG FOUND & TEMP SVC POLE VRU #: 002381531
	5/14/13	AP	T/S: 05/14/2013 03:11 PM FSPIVEY -----
A814 01	5/20/13	TW	ADDRESS CONFIRMATION TIME: 17:00 VRU #: 002384220
	5/22/13	AP	105 wildwood way cameron 28326----- T/S: 05/22/2013 11:07 AM TWARD -----
P309 01	5/20/13	FS	R*PLUMB UNDER SLAB TIME: 17:00 VRU #: 002384238
	5/20/13	CA	T/S: 05/20/2013 03:35 PM FSPIVEY -----
P309 02	5/22/13	FS	R*PLUMB UNDER SLAB TIME: 17:00 VRU #: 002385532
	5/22/13	AP	T/S: 05/22/2013 02:16 PM FSPIVEY -----
B111 01	5/24/13	FS	R*BLDG SLAB INSP/TEMP SVC POLE VRU #: 002386796
	5/24/13	AP	T/S: 05/24/2013 03:10 PM FSPIVEY -----
R425 01	6/28/13	FS	FOUR TRADE ROUGH IN TIME: 17:00 VRU #: 002404317
	6/28/13	DA	T/S: 06/28/2013 02:49 PM FSPIVEY ----- test on plumbing
I129 01	7/02/13	FS	R*INSULATION INSPECTION TIME: 17:00 VRU #: 002405389
	7/02/13	AP	T/S: 07/01/2013 12:58 PM VBROWN ----- T/S: 07/02/2013 03:03 PM FSPIVEY -----
R425 02	7/02/13	FS	FOUR TRADE ROUGH IN TIME: 17:00 VRU #: 002405371
	7/02/13	AP	T/S: 07/01/2013 12:58 PM VBROWN ----- T/S: 07/02/2013 03:03 PM FSPIVEY -----
H824 01	9/06/13	OT	✓ ENVIR. OPERATIONS PERMIT TIME: 17:00 VRU #: 002438836
	9/06/13	AP	T/S: 09/12/2013 10:58 AM SSTEWARD ----- T/S: 09/12/2013 10:59 AM SSTEWARD -----
R429 01	9/23/13	TT	FOUR TRADE FINAL TIME: 17:00 VRU #: 002442747

*9-23-13 AA*

COMMENTS AND NOTES

*FS*

*AIR TEST ON DUCTS*

*911 NUMBERS*

COUNTY OF HARNETT  
Building Inspections Department  
Planning Services

Certificate of Compliance: \_\_\_\_\_ Occupancy:

Certificate issued pursuant to the requirements of North Carolina General Statute 153A-363 and Harnett County Zoning Ordinances. This certifies at the time of issuance, this structure was in compliance with the various ordinances of the County of Harnett and the North Carolina State Building Codes. For the following:

Use Classification:  Home

Permit Numbers

Name: BILL CLARK HOMES

Building: \_\_\_\_\_

Address: 105 WILLOWOOD WAY  
CAMERON 28320

Electrical: \_\_\_\_\_

Insulation: \_\_\_\_\_

Plumbing: \_\_\_\_\_

Mechanical: B-5-30953

MFG Home: \_\_\_\_\_

Date: 9-26-13

Building Official: [Signature]

-----  
 ADDRESS : 105 WILDWOOD WAY SUBDIV: CAROLINA SEASONS PH2 SECT 2.59  
 CONTRACTOR : BILL CLARK HOMES LLC PHONE : (252) 355-5805  
 OWNER : BILL CLARK HOMES PHONE : (910) 424-2898  
 PARCEL : 09-9567-03- -0006- -15-  
 APPL NUMBER: 13-50030953 CP NEW RESIDENTIAL (SFD)  
 DIRECTIONS : T/S: 03/28/2013 03:30 PM JBROCK ----  
 27 TO 87 N TURN R TURN L ON MILTON  
 WELCH RD CONT TO PONDEROSA RD .TURN L  
 THEN TURN R ON PONDEROSA TRAIL INTO  
 CAROLINA SEASONS LOT 72  
 -----

**STRUCTURE: 000 000 45X55 3BDR SLAB W/ GARAGE**

FLOOD ZONE : FLOOD ZONE X  
 # BEDROOMS : 3000000.00 PROPOSED USE : SFD  
 SEPTIC - EXISTING? : NEW TANK WATER SUPPLY : COUNTY  
 -----

**PERMIT: CPSF 00 CP \* SFD**

TYP/SQ	REQUESTED COMPLETED	INSP RESULT	DESCRIPTION RESULTS/COMMENTS
B101 01	5/01/13	FS	R*BLDG FOOTING / TEMP SVC POLE VRU #: 002375218
	5/01/13	AP	T/S: 05/01/2013 03:06 PM FSPIVEY -----
B103 01	5/14/13	FS	R*BLDG FOUND & TEMP SVC POLE VRU #: 002381531
	5/14/13	AP	T/S: 05/14/2013 03:11 PM FSPIVEY -----
A814 01	5/20/13	TW	ADDRESS CONFIRMATION TIME: 17:00 VRU #: 002384220
	5/22/13	AP	105 wildwood way cameron 28326----- T/S: 05/22/2013 11:07 AM TWARD -----
P309 01	5/20/13	FS	R*PLUMB UNDER SLAB TIME: 17:00 VRU #: 002384238
	5/20/13	CA	T/S: 05/20/2013 03:35 PM FSPIVEY -----
P309 02	5/22/13	FS	R*PLUMB UNDER SLAB TIME: 17:00 VRU #: 002385532
	5/22/13	AP	T/S: 05/22/2013 02:16 PM FSPIVEY -----
B111 01	5/24/13	FS	R*BLDG SLAB INSP/TEMP SVC POLE VRU #: 002386796
	5/24/13	AP	T/S: 05/24/2013 03:10 PM FSPIVEY -----
R425 01	6/28/13	FS	FOUR TRADE ROUGH IN TIME: 17:00 VRU #: 002404317
	6/28/13	DA	T/S: 06/28/2013 02:49 PM FSPIVEY ----- test on plumbing
I129 01	7/02/13	FS	R*INSULATION INSPECTION TIME: 17:00 VRU #: 002405389
	7/02/13	AP	T/S: 07/01/2013 12:58 PM VBROWN ----- T/S: 07/02/2013 03:03 PM FSPIVEY -----
R425 02	7/02/13	FS	FOUR TRADE ROUGH IN TIME: 17:00 VRU #: 002405371
	7/02/13	AP	T/S: 07/01/2013 12:58 PM VBROWN ----- T/S: 07/02/2013 03:03 PM FSPIVEY -----
H824 01	9/06/13	OT	ENVIR. OPERATIONS PERMIT TIME: 17:00 VRU #: 002438836
	9/06/13	AP	T/S: 09/12/2013 10:58 AM SSTEWARD ----- T/S: 09/12/2013 10:59 AM SSTEWARD -----
R429 01	9/23/13	FS	FOUR TRADE FINAL TIME: 17:00 VRU #: 002442747
	9/23/13	DA	T/S: 09/23/2013 01:17 PM FSPIVEY ----- test on ducts
R429 02	9/26/13	TI	911 numbers FOUR TRADE FINAL TIME: 17:00 VRU #: 002444727
	9/26/13	AP	T/S: 09/25/2013 12:44 PM VBROWN -----

-----  
 COMMENTS AND NOTES  
 -----

Handwritten signature and initials, including 'AP' and a large stylized signature.

-----

ADDRESS : 105 WILDWOOD WAY SUBDIV: CAROLINA SEASONS PH2 SECT 2 59  
 CONTRACTOR : BILL CLARK HOMES LLC PHONE : (252) 355-5805  
 OWNER : BILL CLARK HOMES PHONE : (910) 424-2898  
 PARCEL : 09-9567-03- -0006- -15-  
 APPL NUMBER: 13-50030953 CP NEW RESIDENTIAL (SFD)  
 DIRECTIONS : T/S: 03/28/2013 03:30 PM JBROCK ----  
 27 TO 87 N TURN R TURN L ON MILTON  
 WELCH RD CONT TO PONDEROSA RD TURN L  
 THEN TURN R ON PONDEROSA TRAIL INTO  
 CAROLINA SEASONS LOT 72

-----  
**STRUCTURE: 000 000 45X55 3BDR SLAB W/ GARAGE**

FLOOD ZONE : FLOOD ZONE X  
 # BEDROOMS : 3000000.00 PROPOSED USE : SFD  
 SEPTIC - EXISTING? : NEW TANK WATER SUPPLY : COUNTY

-----  
**PERMIT: CPSF 00 CP \* SFD**

TYP/SQ	REQUESTED COMPLETED	INSP RESULT	DESCRIPTION RESULTS/COMMENTS
B101 01	5/01/13	FS	R*BLDG FOOTING / TEMP SVC POLE VRU #: 002375218
	5/01/13	AP	T/S: 05/01/2013 03:06 PM FSPIVEY -----
B103 01	5/14/13	FS	R*BLDG FOUND & TEMP SVC POLE VRU #: 002381531
	5/14/13	AP	T/S: 05/14/2013 03:11 PM FSPIVEY -----
A814 01	5/20/13	TI	ADDRESS CONFIRMATION TIME: 17:00 VRU #: 002384220
P309 01	5/20/13	TI	R*PLUMB UNDER SLAB TIME: 17:00 VRU #: 002384238

*5/20-13 CA*

-----  
COMMENTS AND NOTES

*FS*

-----

ADDRESS . . : 105 WILDWOOD WAY SUBDIV: CAROLINA SEASONS PH2 SECT 2 59  
 CONTRACTOR : BILL CLARK HOMES LLC PHONE : (252) 355-5805  
 OWNER . . . : BILL CLARK HOMES PHONE : (910) 424-2898  
 PARCEL . . . : 09-9567-03- -0006- -15-  
 APPL NUMBER: 13-50030953 CP NEW RESIDENTIAL (SFD)  
 DIRECTIONS : T/S: 03/28/2013 03:30 PM JBROCK -----  
 27 TO 87 N TURN R TURN L ON MILTON  
 WELCH RD CONT TO PONDEROSA RD TURN L  
 THEN TURN R ON PONDEROSA TRAIL INTO  
 CAROLINA SEASONS LOT 72

-----

**STRUCTURE: 000 000 45X55 3BDR SLAB W/ GARAGE**

FLOOD ZONE . . . . . : FLOOD ZONE X  
 # BEDROOMS . . . . . : 3000000.00 PROPOSED USE . . . . . : SFD  
 SEPTIC - EXISTING? . . . . : NEW TANK WATER SUPPLY . . . . . : COUNTY

-----

**PERMIT: CPSF 00 CP \* SFD**

TYP/SQ	REQUESTED COMPLETED	INSP RESULT	DESCRIPTION RESULTS/COMMENTS
B101 01	5/01/13	FS	R*BLDG FOOTING / TEMP SVC POLE VRU #: 002375218
	5/01/13	AP	T/S: 05/01/2013 03:06 PM FSPIVEY -----
B103 01	5/14/13	FS	R*BLDG FOUND & TEMP SVC POLE VRU #: 002381531
	5/14/13	AP	T/S: 05/14/2013 03:11 PM FSPIVEY -----
A814 01	5/20/13	TI	ADDRESS CONFIRMATION TIME: 17:00 VRU #: 002384220
P309 01	5/20/13	FS	R*PLUMB UNDER SLAB TIME: 17:00 VRU #: 002384238
	5/20/13	CA	T/S: 05/20/2013 03:35 PM FSPIVEY -----
P309 02	5/22/13	TI	R*PLUMB UNDER SLAB TIME: 17:00 VRU #: 002385532

*5-22-13 AP*

----- COMMENTS AND NOTES -----

*FS*

-----

ADDRESS : 105 WILDWOOD WAY SUBDIV: CAROLINA SEASONS PH2 SECT 2 59  
 CONTRACTOR : BILL CLARK HOMES LLC PHONE : (252) 355-5805  
 OWNER : BILL CLARK HOMES PHONE : (910) 424-2898  
 PARCEL : 09-9567-03- -0006- -15-  
 APPL NUMBER: 13-50030953 CP NEW RESIDENTIAL (SFD)  
 DIRECTIONS : T/S: 03/28/2013 03:30 PM JBROCK ----  
 27 TO 87 N TURN R TURN L ON MILTON  
 WELCH RD CONT TO PONDEROSA RD TURN L  
 THEN TURN R ON PONDEROSA TRAIL INTO  
 CAROLINA SEASONS LOT 72

-----

**STRUCTURE: 000 000 45X55 3BDR SLAB W/ GARAGE**

FLOOD ZONE : FLOOD ZONE X  
 # BEDROOMS : 3000000:00 PROPOSED USE : SFD  
 SEPTIC - EXISTING? : NEW TANK WATER SUPPLY : COUNTY

-----

**PERMIT: CPSF 00 CP \* SFD**

TYP/SQ	REQUESTED COMPLETED	INSP RESULT	DESCRIPTION RESULTS/COMMENTS
B101 01	5/01/13	FS	R*BLDG FOOTING / TEMP SVC POLE VRU #: 002375218
	5/01/13	AP	T/S: 05/01/2013 03:06 PM FSPIVEY -----
B103 01	5/14/13	FS	R*BLDG FOUND & TEMP SVC POLE VRU #: 002381531
	5/14/13	AP	T/S: 05/14/2013 03:11 PM FSPIVEY -----
A814 01	5/20/13	TW	ADDRESS CONFIRMATION TIME: 17:00 VRU #: 002384220
	5/22/13	AP	105 wildwood way cameron 28326----- T/S: 05/22/2013 11:07 AM TWARD -----
P309 01	5/20/13	FS	R*PLUMB UNDER SLAB TIME: 17:00 VRU #: 002384238
	5/20/13	CA	T/S: 05/20/2013 03:35 PM FSPIVEY -----
P309 02	5/22/13	FS	R*PLUMB UNDER SLAB TIME: 17:00 VRU #: 002385532
	5/22/13	AP	T/S: 05/22/2013 02:16 PM FSPIVEY -----
B111 01	5/24/13	FS	R*BLDG SLAB INSP/TEMP SVC POLE VRU #: 002386796

*5-24-13 AP*

----- COMMENTS AND NOTES -----

*FS*